

260000 280000 300000 320000

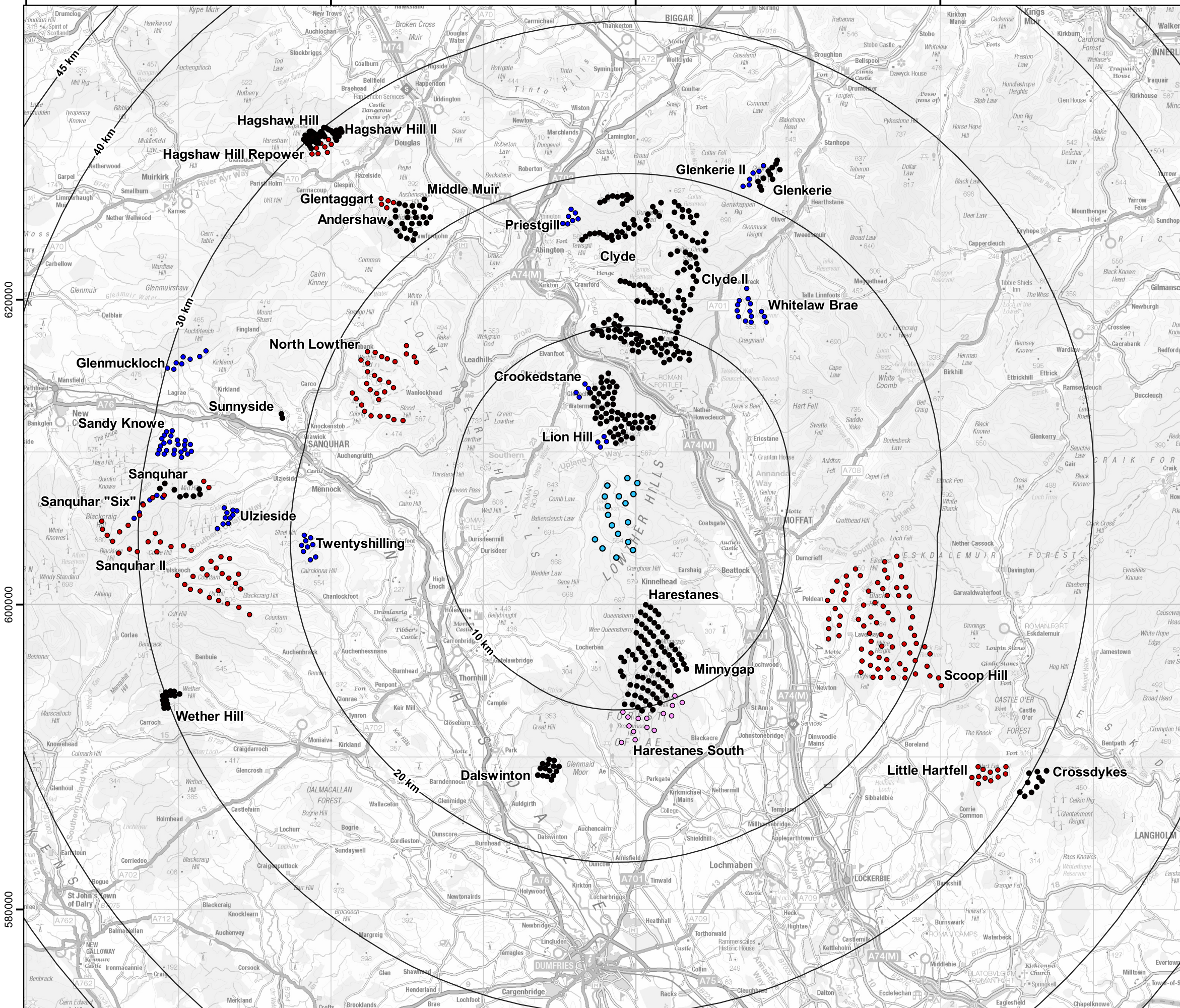

Project:
**Daer Wind Farm,
 South Lanarkshire/
 Dumfries & Galloway**

Title:
**Figure 5.11: Wind Farms
 considered within the
 Cumulative Assessment**

- Key**
- Proposed turbine
 - Distance from outermost turbines
 - Operational/under construction turbine
 - Consented turbine
 - Other proposed (submitted) turbine
 - 'In scoping' turbine

Note: the status of wind farms is continually evolving and this map illustrates the stages of development to the best of our knowledge at the time of creation.

Contains Ordnance Survey data © Crown Copyright and database right 2020.

Scale @ A3: 1:250,000
 Coordinate System: British National Grid

N

Date: 01-12-20	Prepared by: DH	Checked by: KL
Ref: GB200492_M_139_A	Layout: 070720_17t_A	

Drawing by:
 The Natural Power Consultants Limited
 The Green House
 Forrest Estate, Dalry
 Castle Douglas, DG7 3XS, UK
 Tel: +44 (0)1644 430008
 Fax: +44 (0)1845 299 1236
 Email: sayhello@naturalpower.com
 www.naturalpower.com



Notes: a) Information on this plan is directly reproduced from digital and other material from different sources. Minor discrepancies may therefore occur. Where further clarification is considered necessary, this is noted through the use of text boxes on the plan itself. b) For the avoidance of doubt and unless otherwise stated: 1. this plan should be used for identification purposes only, unless otherwise stated in accompanying documentation. 2. The Natural Power Consultants Limited accepts no responsibility for the accuracy of data supplied by third parties. 3. The Natural Power Consultants Limited accepts no liability for any use which is made of this plan by a party other than its client. No third party who gains access to this plan shall have any claim against The Natural Power Consultants Limited in respect of its contents.