

Figures

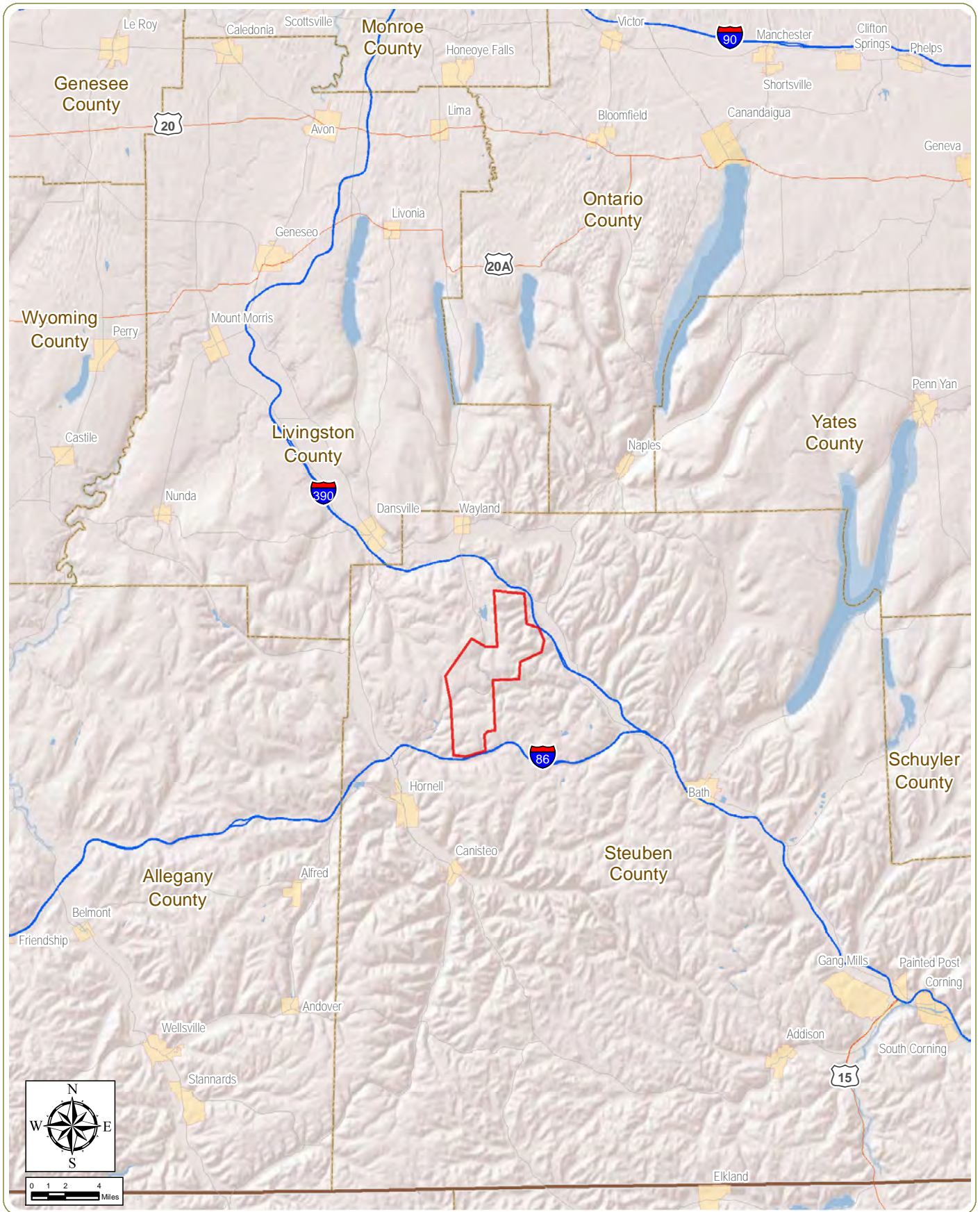

Baron Winds Project

Towns of Cohocton, Dansville, Fremont and Wayland -
Steuben County, New York

Figure 1: Regional Facility Location

- Notes: 1. Basemap: ESRI ArcGIS Online "World Shaded Relief" Map Service and ESRI StreetMap North America, 2008.
2. This map was generated in ArcMap on October 30, 2017.
3. This is a color graphic. Reproduction in grayscale may misrepresent the data.



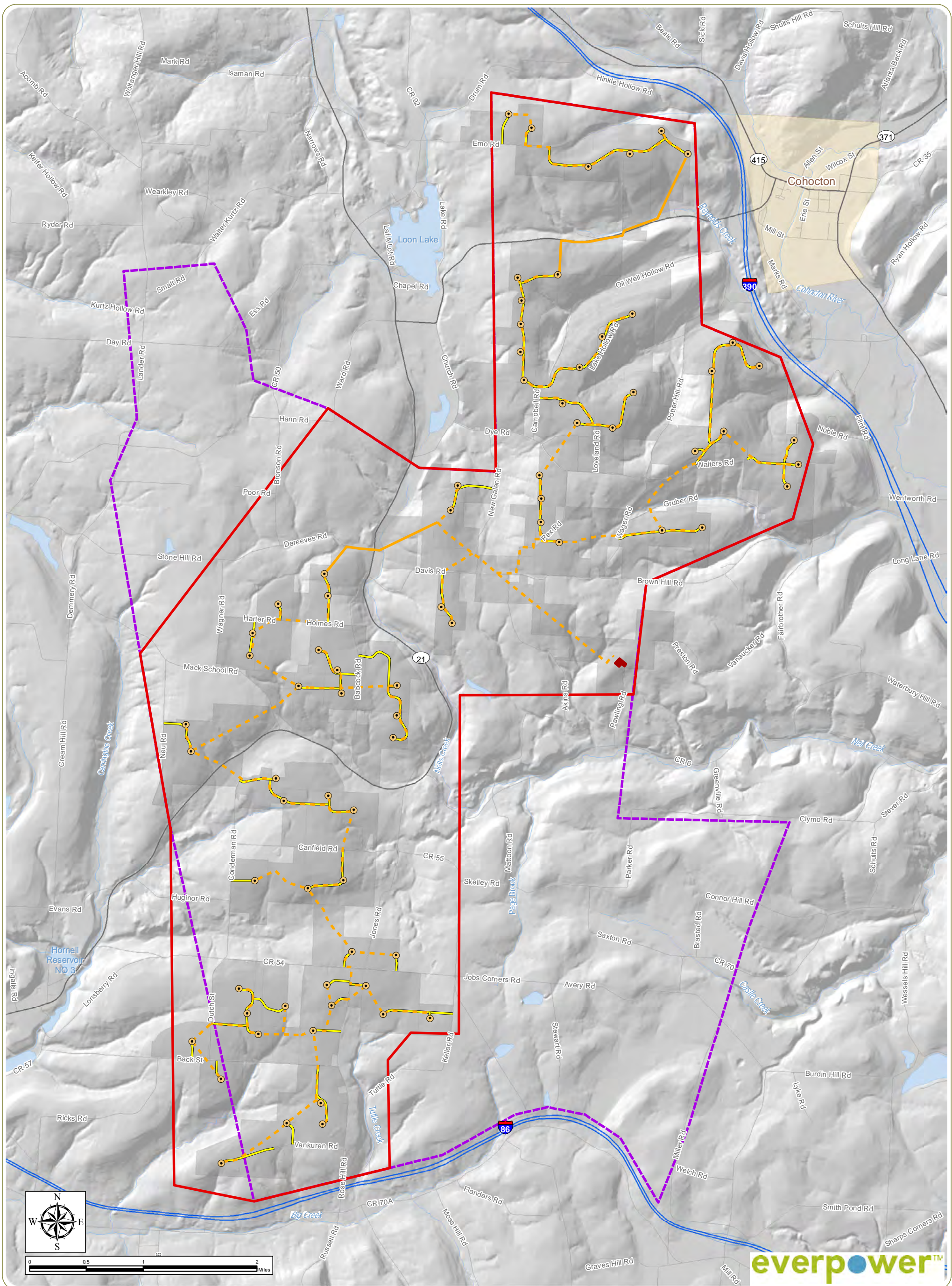

Baron Winds Project
 Towns of Cohocton, Dansville, Fremont, and Wayland -
 Steuben County, New York
Figure 2: Proposed Facility Layout

Notes: 1. Basemap: Hillshade derived from USGS 10-meter DEM data and ESRI StreetMap North America, 2008.
 2. This map was generated in ArcMap on October 30, 2017.
 3. This is a color graphic. Reproduction in grayscale may misrepresent the data.

- Wind Turbine
- - - Buried Collection Line
- Overhead Collection Line
- Access Road
- POI Substation
- Facility Area
- 2016 Facility Area
- Facility Site



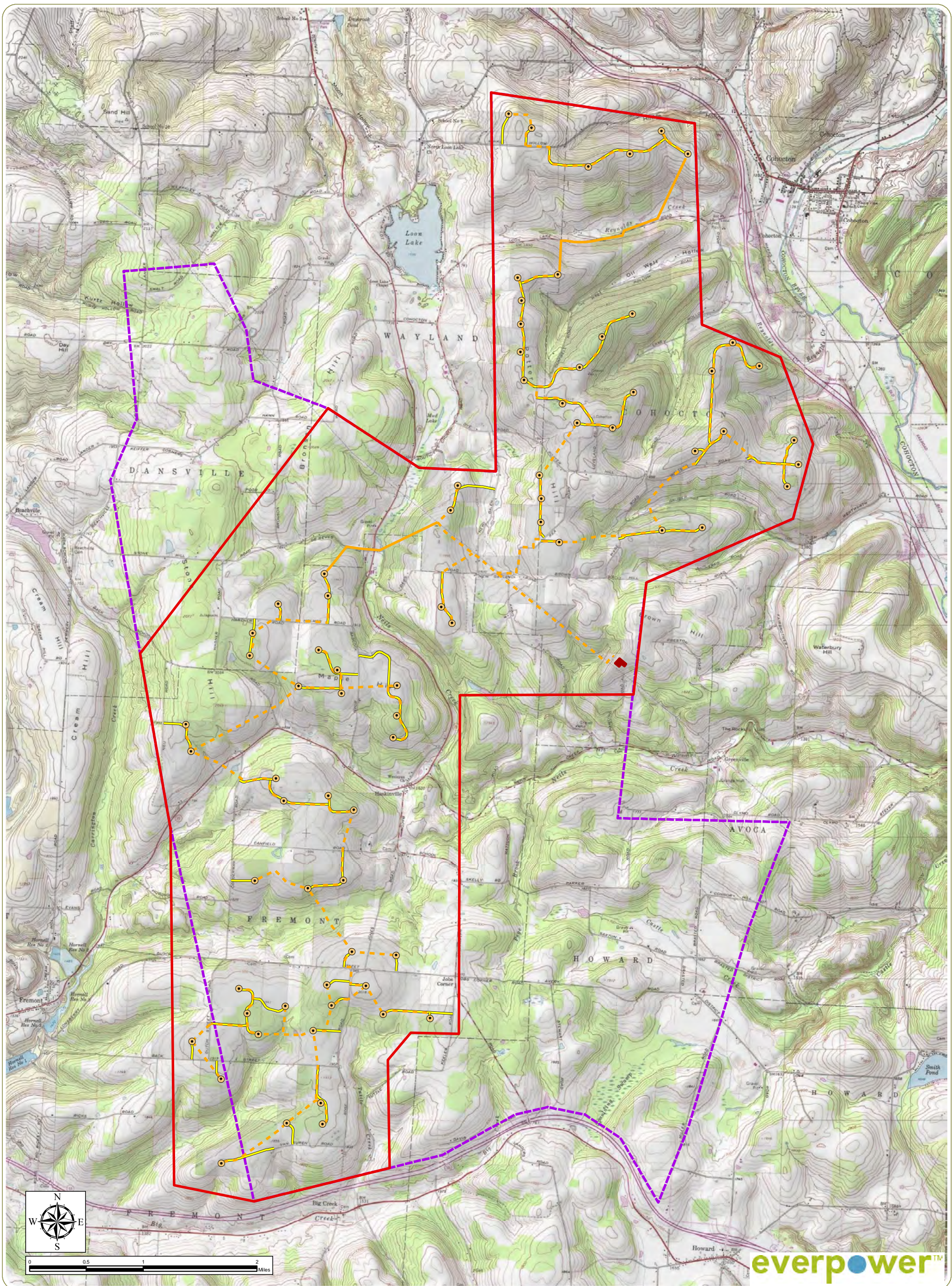

Baron Winds Project
 Towns of Cohocton, Dansville, Fremont, and Wayland -
 Steuben County, New York
Figure 3: Facility Site Topography

Notes: 1. Basemap: ESRI ArcGIS Online "USA Topo Maps" map service.
 2. This map was generated in ArcMap on October 30, 2017.
 3. This is a color graphic. Reproduction in grayscale may misrepresent the data.

- Wind Turbine
- Buried Collection Line
- Overhead Collection Line
- Access Road
- POI Substation
- Facility Area
- 2016 Facility Area
- Facility Site



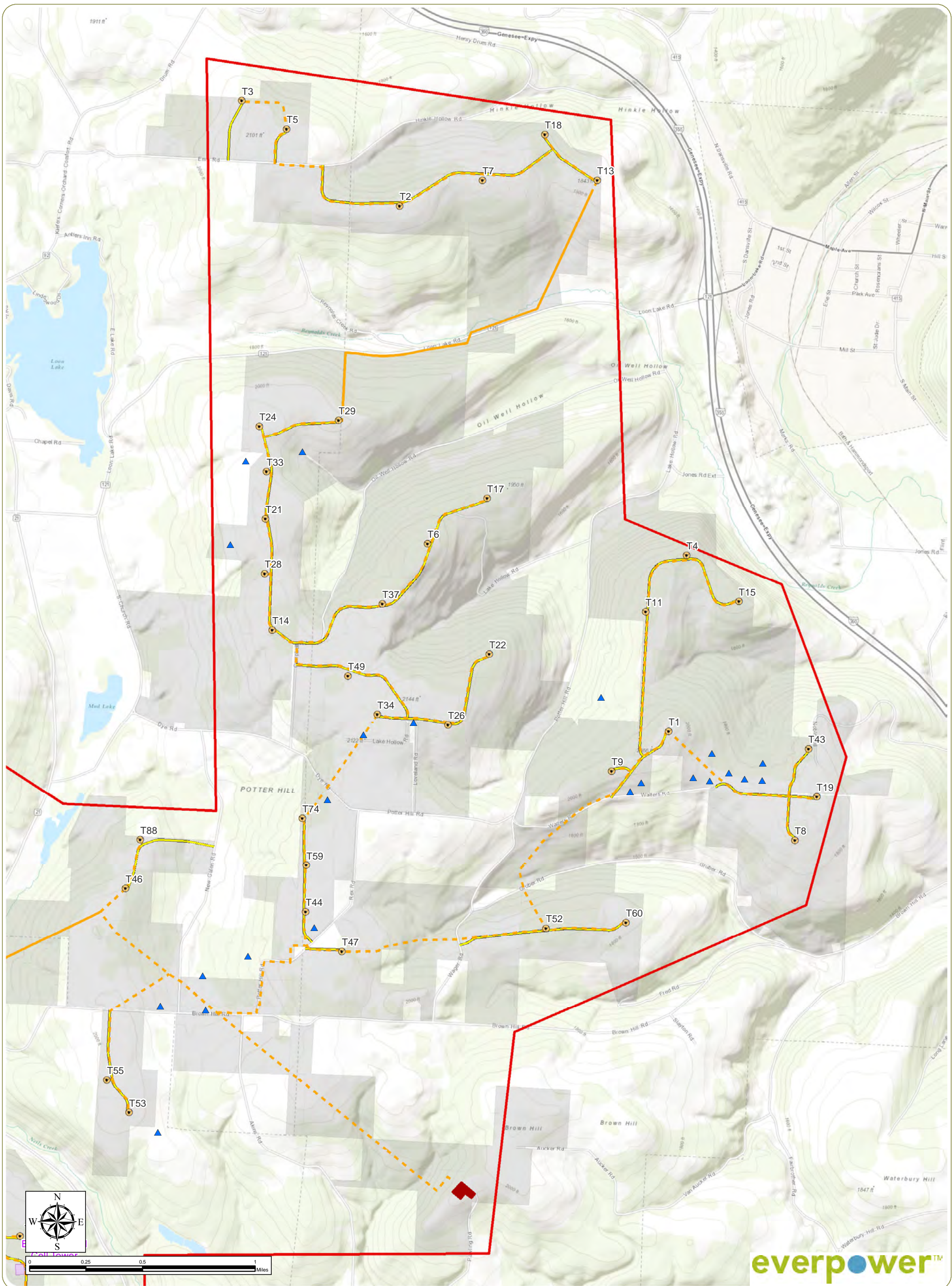

Baron Winds Project
 Towns of Cohocton, Dansville, Fremont, and Wayland -
 Steuben County, New York

Figure 4: Previous Archaeological Surveys and Map Documented Structures
 Sheet 1

Notes: 1. Basemap: ESRI ArcGIS Online "USA Topo Maps" map service.
 2. This map was generated in ArcMap on October 30, 2017.
 3. This is a color graphic. Reproduction in grayscale may misrepresent the data.

- ▲ MDS Locations
- Previous Archaeology Surveys
- Wind Turbine
- Buried Collection Line
- Overhead Collection Line
- Access Road
- POI Substation
- Facility Site
- Facility Area



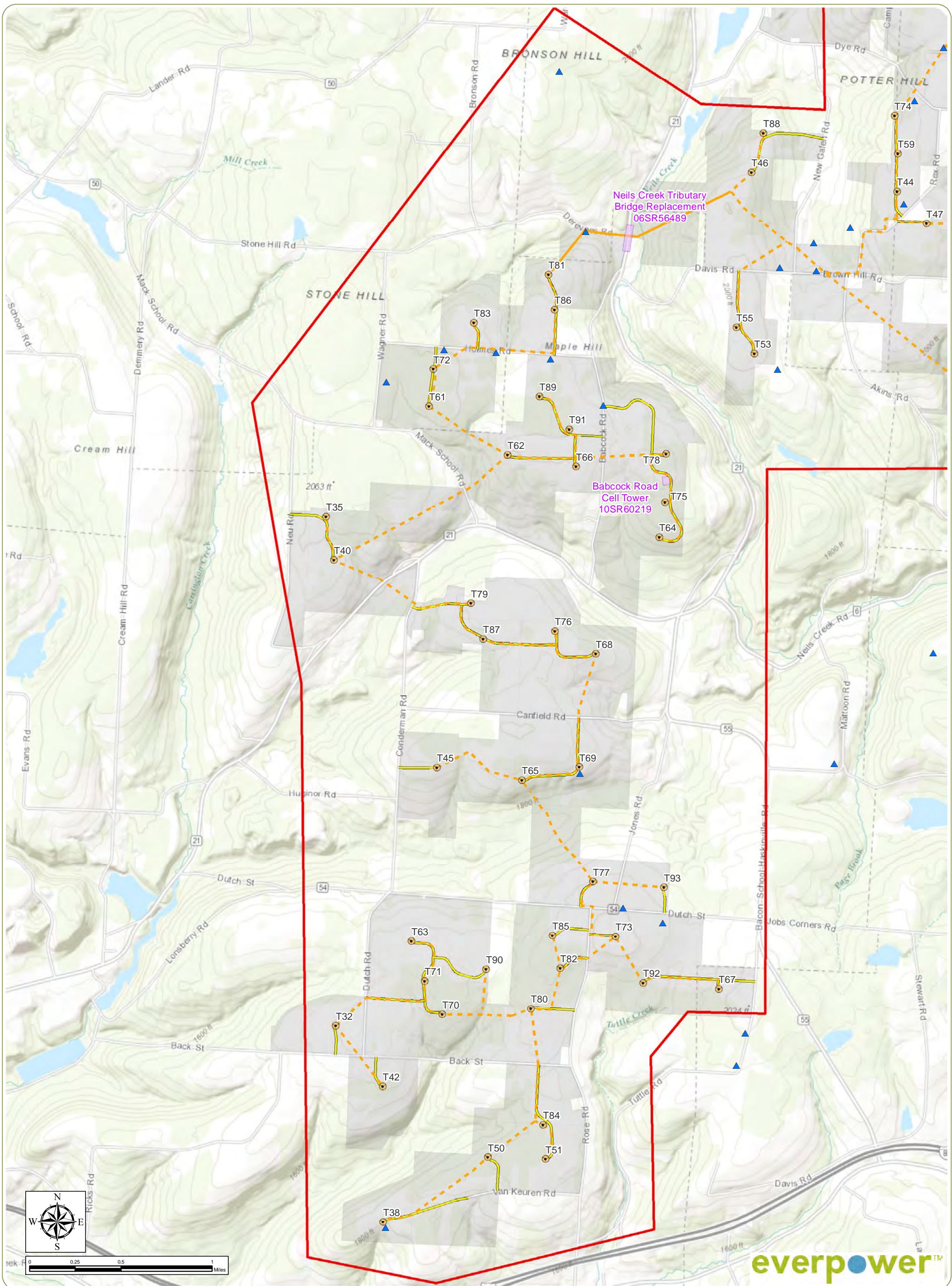

Baron Winds Project

Towns of Cohocton, Dansville, Fremont, and Wayland - Steuben County, New York

Figure 4: Previous Archaeological Surveys and Map Documented Structures
Sheet 2

Notes: 1. Basemap: ESRI ArcGIS Online "USA Topo Maps" map service.
2. This map was generated in ArcMap on October 30, 2017.
3. This is a color graphic. Reproduction in grayscale may misrepresent the data.

- ▲ MDS Locations
- Previous Archaeology Surveys
- Wind Turbine
- Buried Collection Line
- Overhead Collection Line
- Access Road
- POI Substation
- Facility Site
- Facility Area

everpower™



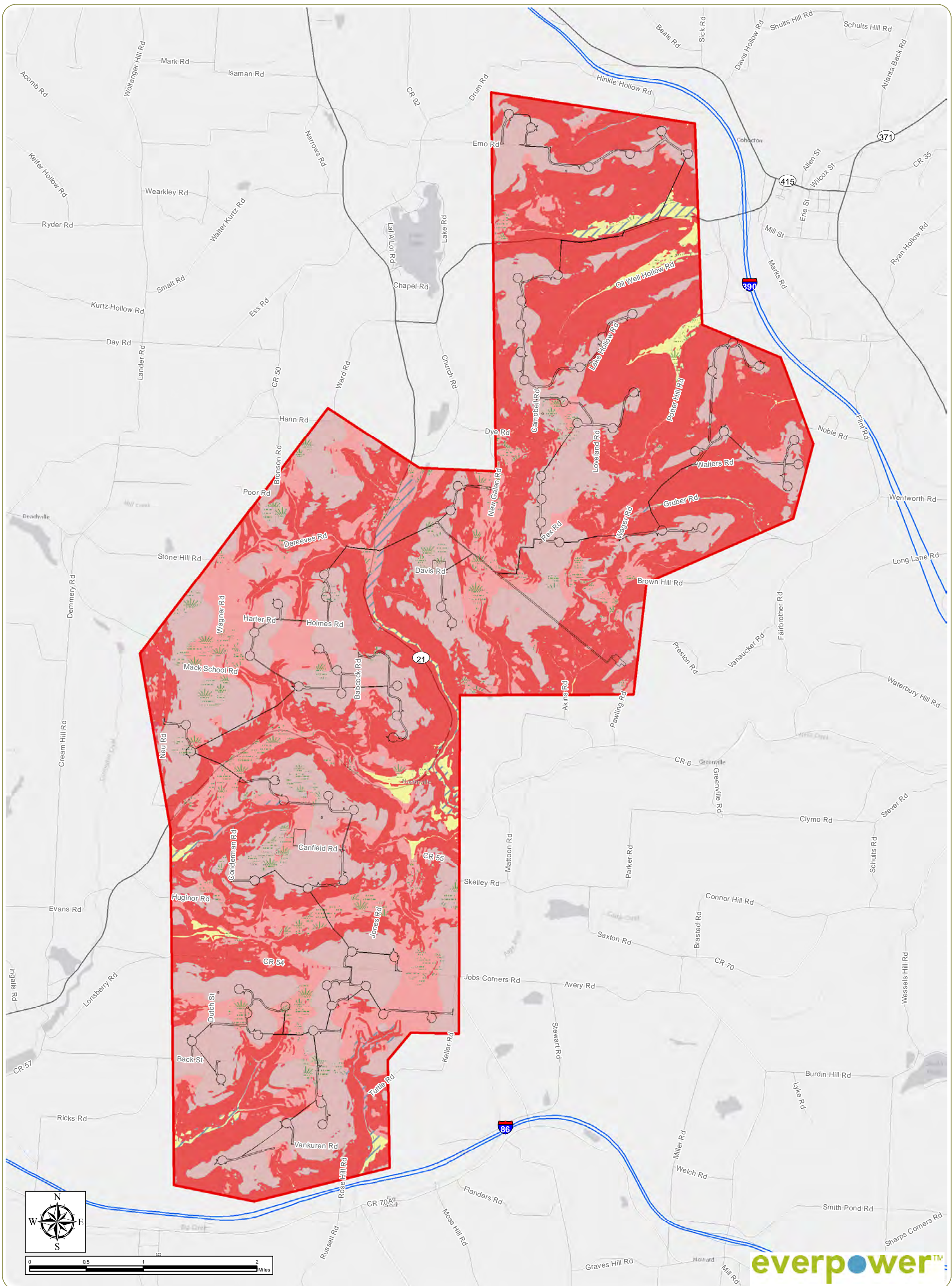

Baron Winds Project
 Towns of Cohocton, Dansville, Fremont, and Wayland -
 Steuben County, New York
Figure 5: Archaeological Survey Landscape Model

Notes: 1. Basemap: ESRI ArcGIS Online "World Light Gray Canvas Base" map service.
 2. This map was generated in ArcMap on November 1, 2017.
 3. This is a color graphic. Reproduction in grayscale may misrepresent the data.

- | | |
|--|---|
| Area of Potential Effect | Upland Saddle, Near Stream |
| Facility Area | Upland Saddle, Near Wetland/Hydric Soil |
| Landscape Classification Model | Upland Saddle, No Water |
| Steep Slope | Valley Wall, Near Stream |
| Upland Ridge, Near Stream | Valley Wall, Near Wetland/Hydric Soil |
| Upland Ridge, Near Wetland/Hydric Soil | Valley Wall, No Water |
| Upland Ridge, No Water | |

everpower™



www.edrpsc.com

Baron Winds Project

Towns of Cohocton, Dansville, Fremont, and Wayland - Steuben County, New York

Figure 6: Results of Archaeological Survey



Shovel Test Contents

- No Cultural Material
- Wind Turbine
- - - Buried Collection Line
- Overhead Collection Line
- Access Road
- ▧ Pedestrian Survey
- - - Area of Potential Effect
- Landscape Classification Model
- Steep Slope
- ▨ Upland Ridge, No Water
- Upland Saddle, No Water

Notes: 1. Basemap: ESRI ArcGIS Online "World Imagery" map service.
 2. This map was generated in ArcMap on November 1, 2017.
 3. This is a color graphic. Reproduction in grayscale may misrepresent the data.

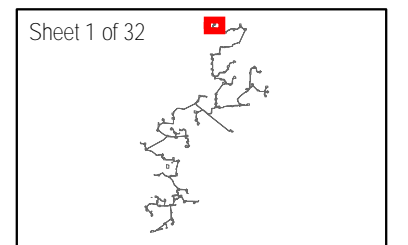

www.edrdpc.com

Baron Winds Project

Towns of Cohocton, Dansville, Fremont, and Wayland - Steuben County, New York

Figure 6: Results of Archaeological Survey

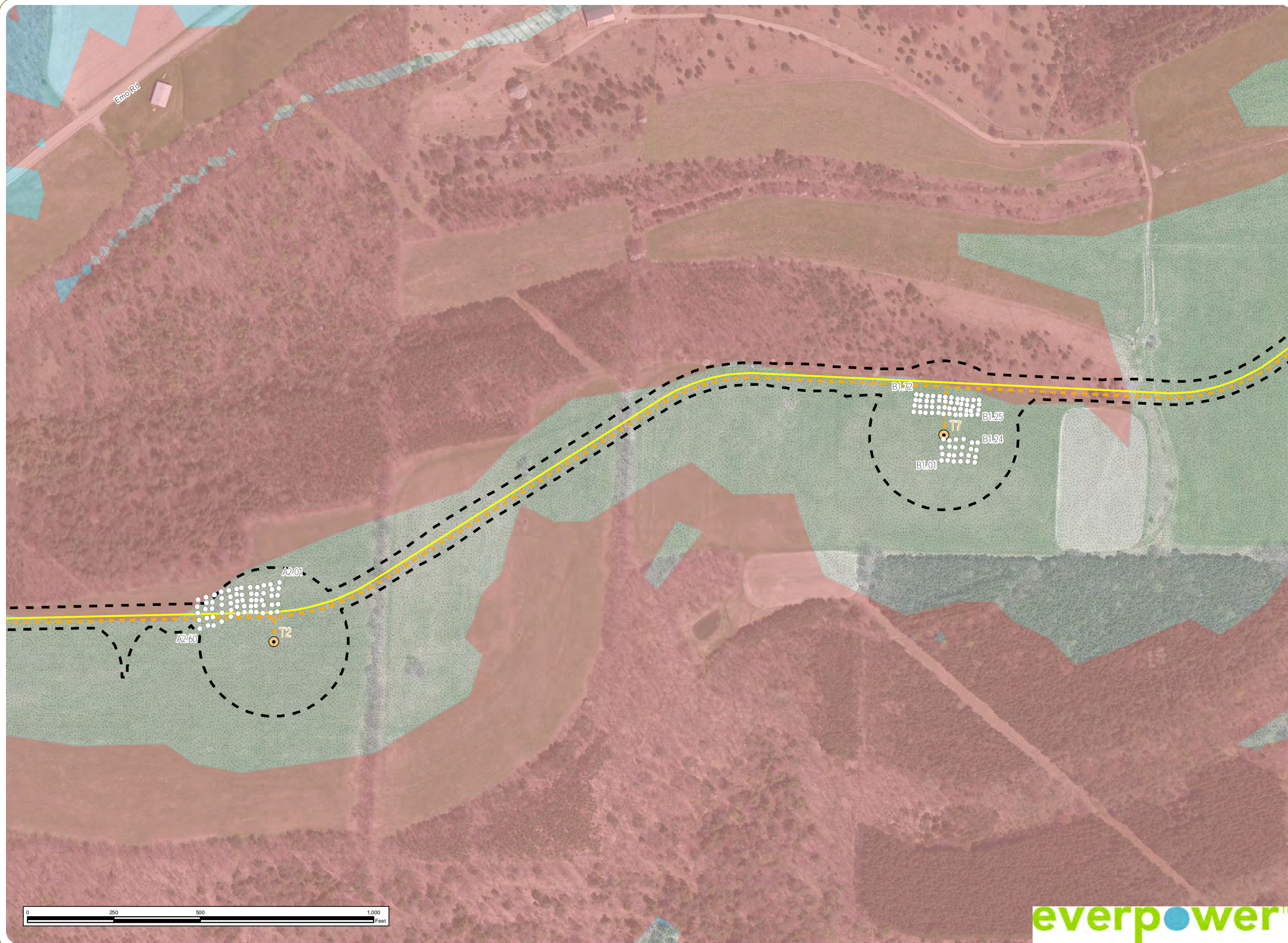

Shovel Test Contents

- No Cultural Material
- Wind Turbine
- - - Buried Collection Line
- Overhead Collection Line
- Access Road
- - - Area of Potential Effect
- Landscape Classification Model
- Steep Slope
- Upland Ridge, No Water
- Upland Saddle, Near Stream
- Upland Saddle, No Water

Notes: 1. Basemap: ESRI ArcGIS Online "World Imagery" map service.
 2. This map was generated in ArcMap on November 1, 2017.
 3. This is a color graphic. Reproduction in grayscale may misrepresent the data.

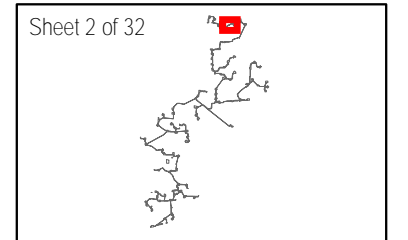

www.edrdpc.com

Baron Winds Project

Towns of Cohocton, Dansville, Fremont, and Wayland - Steuben County, New York

Figure 6: Results of Archaeological Survey

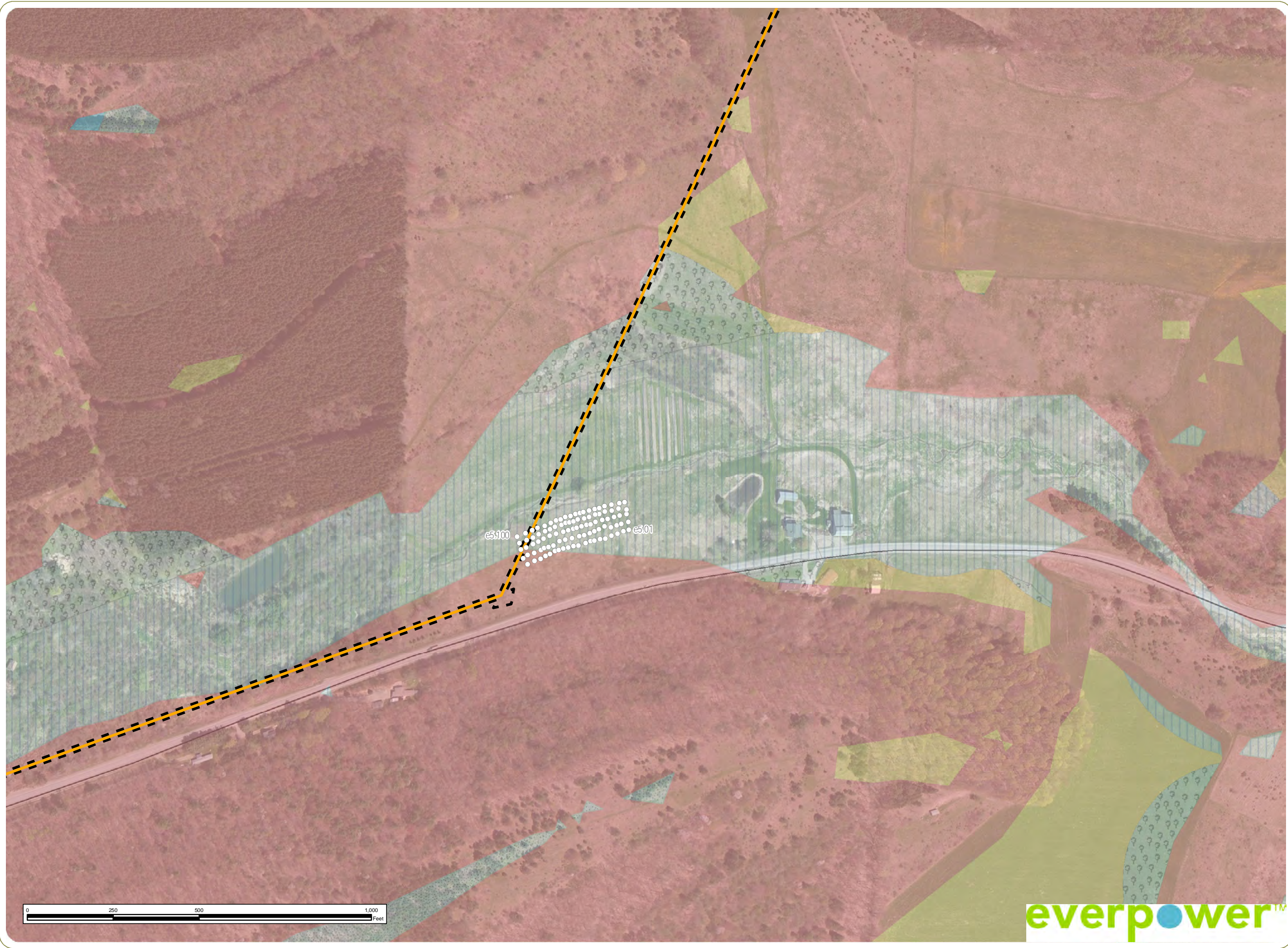

Shovel Test Contents

- No Cultural Material
 - Wind Turbine
 - - - Buried Collection Line
 - Overhead Collection Line
 - Access Road
 - ▭ Area of Potential Effect
- ### Landscape Classification Model
- Steep Slope
 - Upland Ridge, No Water
 - Upland Saddle, No Water
 - Valley Wall, Near Stream
 - Valley Wall, Near Wetland/Hydric Soil
 - Valley Wall, No Water

Notes: 1. Basemap: ESRI ArcGIS Online "World Imagery" map service.
 2. This map was generated in ArcMap on November 1, 2017.
 3. This is a color graphic. Reproduction in grayscale may misrepresent the data.

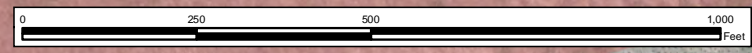
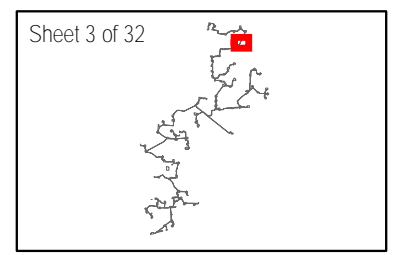

www.edrdpc.com

Baron Winds Project

Towns of Cohocton, Dansville, Fremont, and Wayland - Steuben County, New York

Figure 6: Results of Archaeological Survey

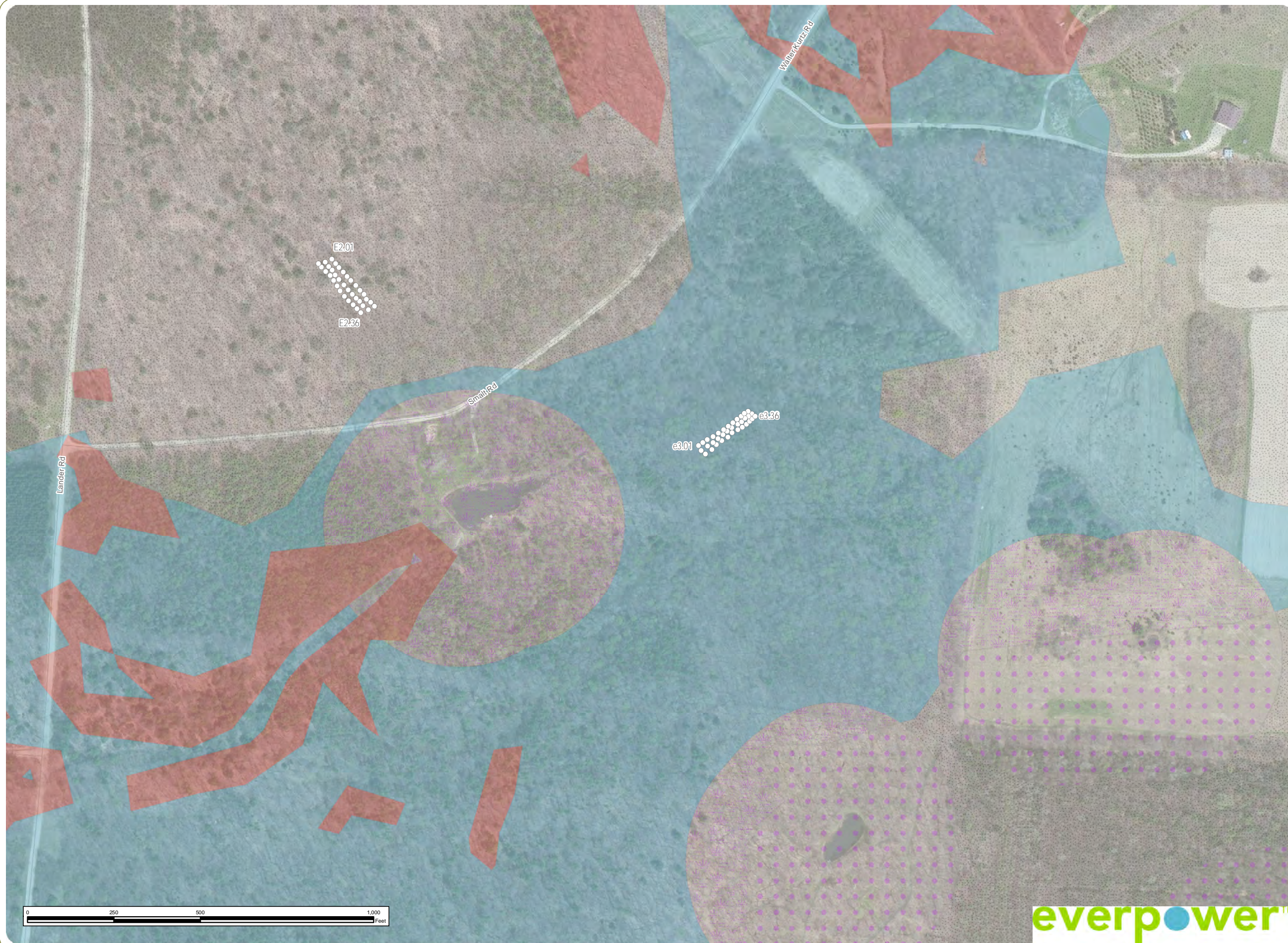

Shovel Test Contents

- No Cultural Material
- Wind Turbine
- - - Buried Collection Line
- Overhead Collection Line
- Access Road

Area of Potential Effect

Landscape Classification Model

- Steep Slope
- Upland Ridge, Near Wetland/Hydric Soil
- Upland Ridge, No Water
- Upland Saddle, Near Wetland/Hydric Soil
- Upland Saddle, No Water

Notes: 1. Basemap: ESRI ArcGIS Online "World Imagery" map service.
 2. This map was generated in ArcMap on November 1, 2017.
 3. This is a color graphic. Reproduction in grayscale may misrepresent the data.

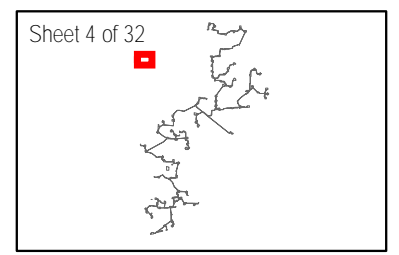

www.edrdpc.com

Baron Winds Project

Towns of Cohocton, Dansville, Fremont, and Wayland - Steuben County, New York

Figure 6: Results of Archaeological Survey

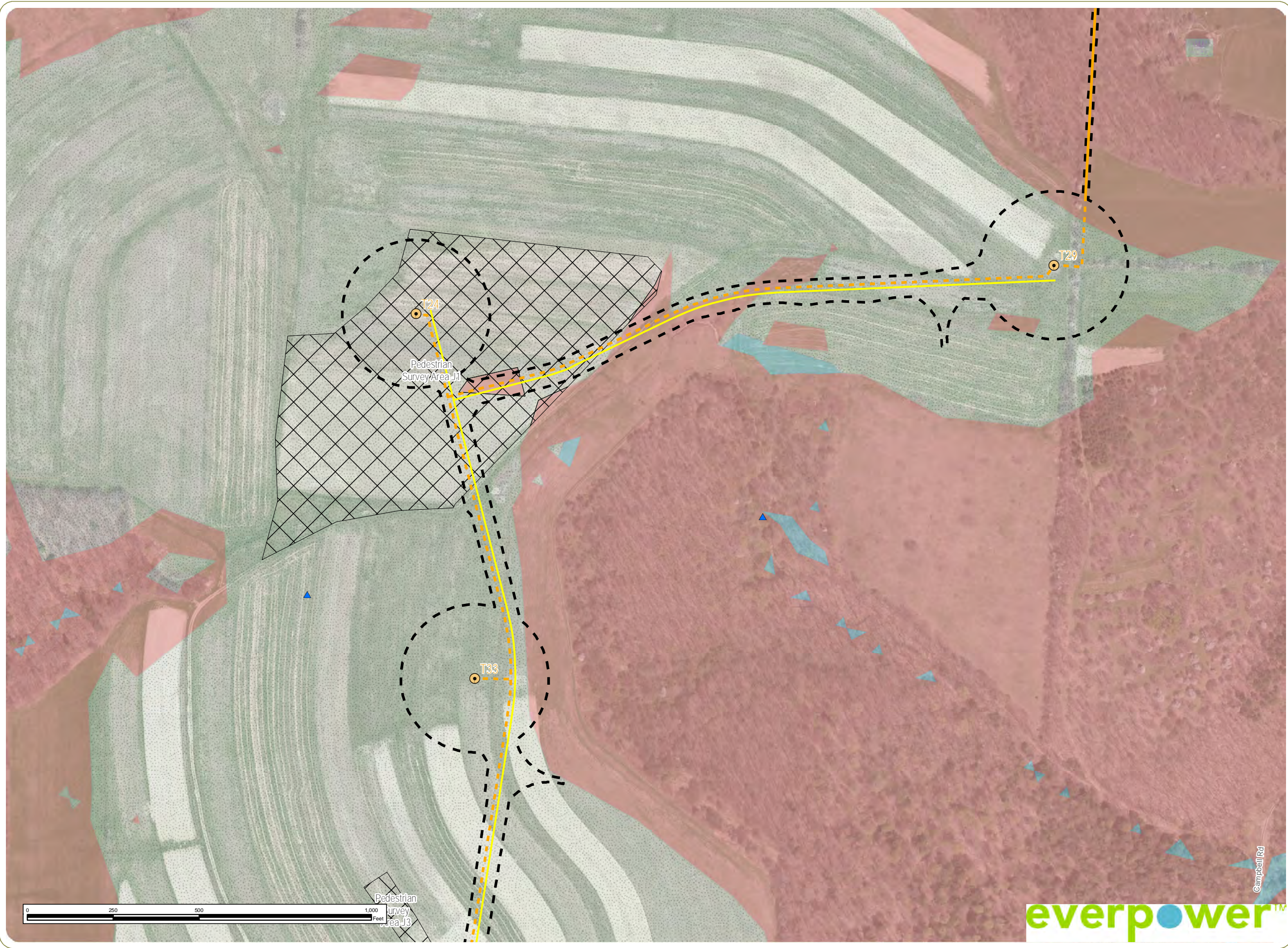

- Wind Turbine
- MDS Locations
- Buried Collection Line
- Overhead Collection Line
- Access Road
- Pedestrian Survey
- Area of Potential Effect
- Landscape Classification Model
- Steep Slope
- Upland Ridge, No Water
- Upland Saddle, Near Wetland/Hydric Soil
- Upland Saddle, No Water

Notes: 1. Basemap: ESRI ArcGIS Online "World Imagery" map service.
 2. This map was generated in ArcMap on November 1, 2017.
 3. This is a color graphic. Reproduction in grayscale may misrepresent the data.

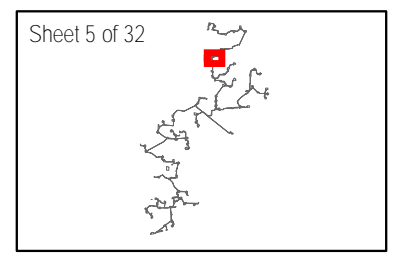

www.edrdpc.com

Baron Winds Project

Towns of Cohocton, Dansville, Fremont, and Wayland - Steuben County, New York

Figure 6: Results of Archaeological Survey



- Wind Turbine
- MDS Locations
- Buried Collection Line
- Overhead Collection Line
- Access Road
- Pedestrian Survey
- Area of Potential Effect
- Landscape Classification Model
- Steep Slope
- Upland Ridge, No Water
- Upland Saddle, No Water

Notes: 1. Basemap: ESRI ArcGIS Online "World Imagery" map service.
 2. This map was generated in ArcMap on November 1, 2017.
 3. This is a color graphic. Reproduction in grayscale may misrepresent the data.

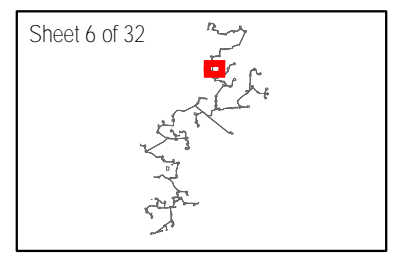

www.edrdpc.com

Baron Winds Project

Towns of Cohocton, Dansville, Fremont, and Wayland - Steuben County, New York

Figure 6: Results of Archaeological Survey

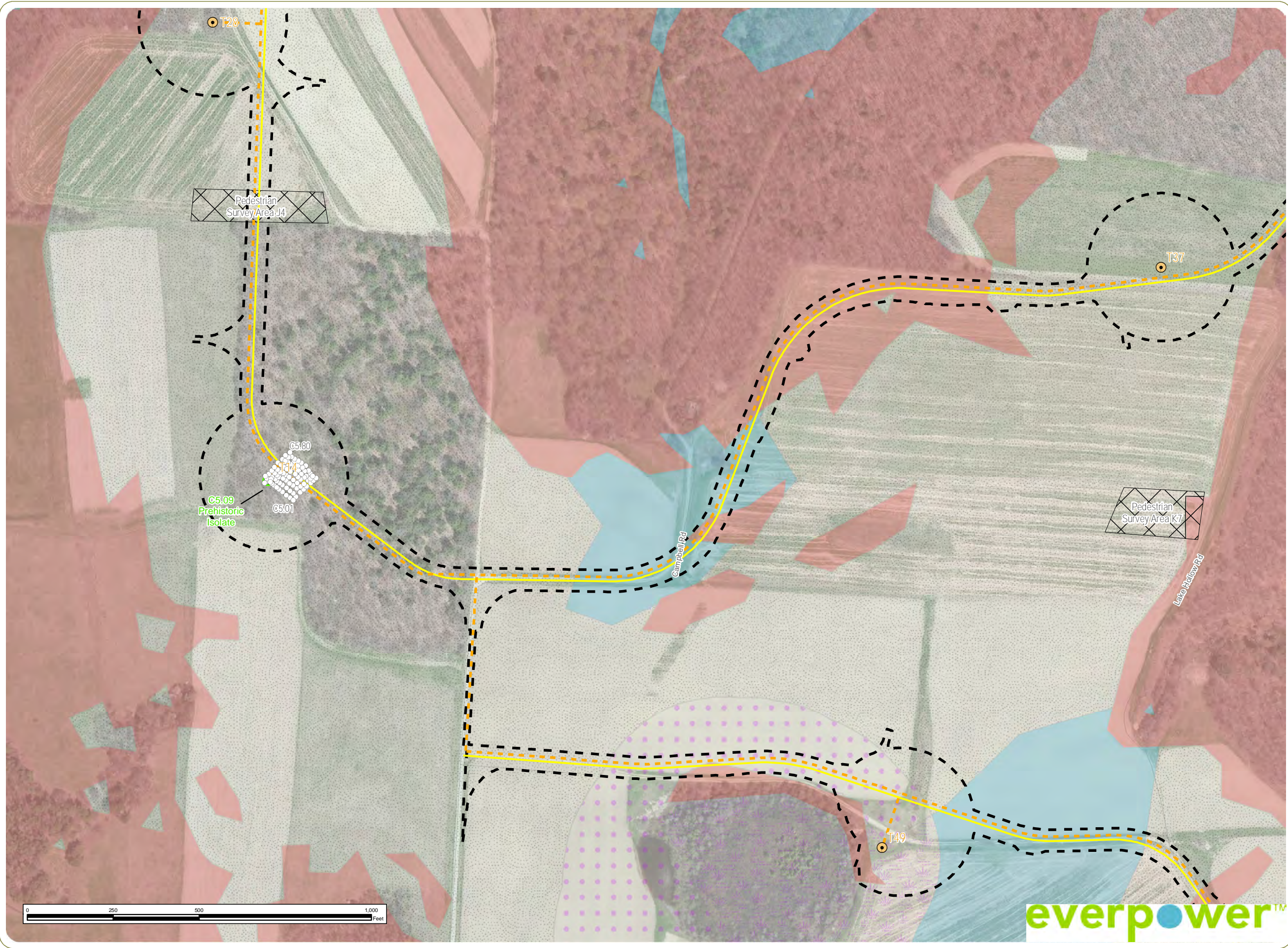

Shovel Test Contents

- No Cultural Material
- Wind Turbine
- - - Buried Collection Line
- Overhead Collection Line
- Access Road

- ▭ Archaeological Site Boundary
- ▭ Pedestrian Survey
- - - Area of Potential Effect

Landscape Classification Model

- Steep Slope
- Upland Ridge, Near Wetland/Hydric Soil
- Upland Ridge, No Water
- Upland Saddle, Near Wetland/Hydric Soil
- Upland Saddle, No Water

Notes: 1. Basemap: ESRI ArcGIS Online "World Imagery" map service.
 2. This map was generated in ArcMap on November 1, 2017.
 3. This is a color graphic. Reproduction in grayscale may misrepresent the data.

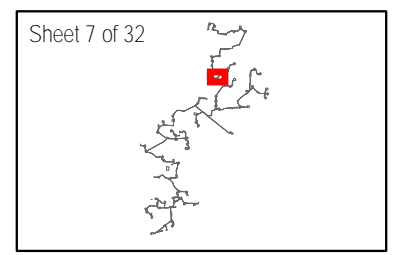

A north arrow pointing upwards and the logo for 'edr' (Environmental Data Resources) are located in the bottom right corner of the page. Below the logo is the website address: www.edrdpc.com

Baron Winds Project

Towns of Cohocton, Dansville, Fremont, and Wayland - Steuben County, New York

Figure 6: Results of Archaeological Survey

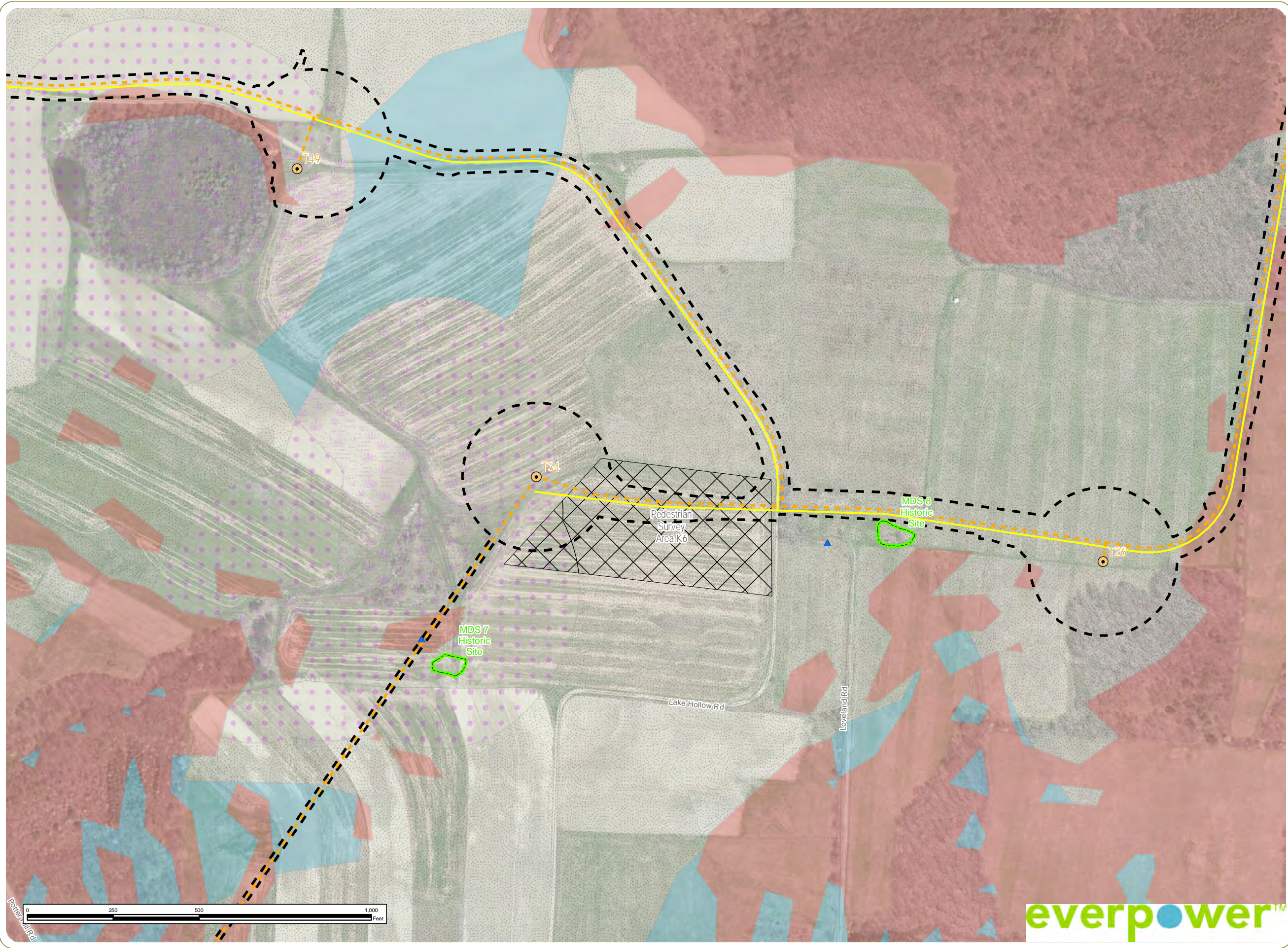

- Wind Turbine
- MDS Locations
- Buried Collection Line
- Overhead Collection Line
- Access Road
- Archaeological Site Boundary
- Pedestrian Survey
- Area of Potential Effect
- Landscape Classification Model**
- Steep Slope
- Upland Ridge, Near Wetland/Hydric Soil
- Upland Ridge, No Water
- Upland Saddle, Near Wetland/Hydric Soil
- Upland Saddle, No Water

Notes: 1. Basemap: ESRI ArcGIS Online "World Imagery" map service.
 2. This map was generated in ArcMap on November 1, 2017.
 3. This is a color graphic. Reproduction in grayscale may misrepresent the data.

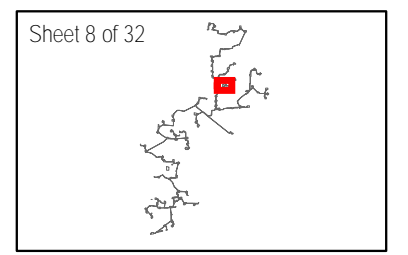

www.edrdpc.com

Baron Winds Project

Towns of Cohocton, Dansville, Fremont, and Wayland - Steuben County, New York

Figure 6: Results of Archaeological Survey

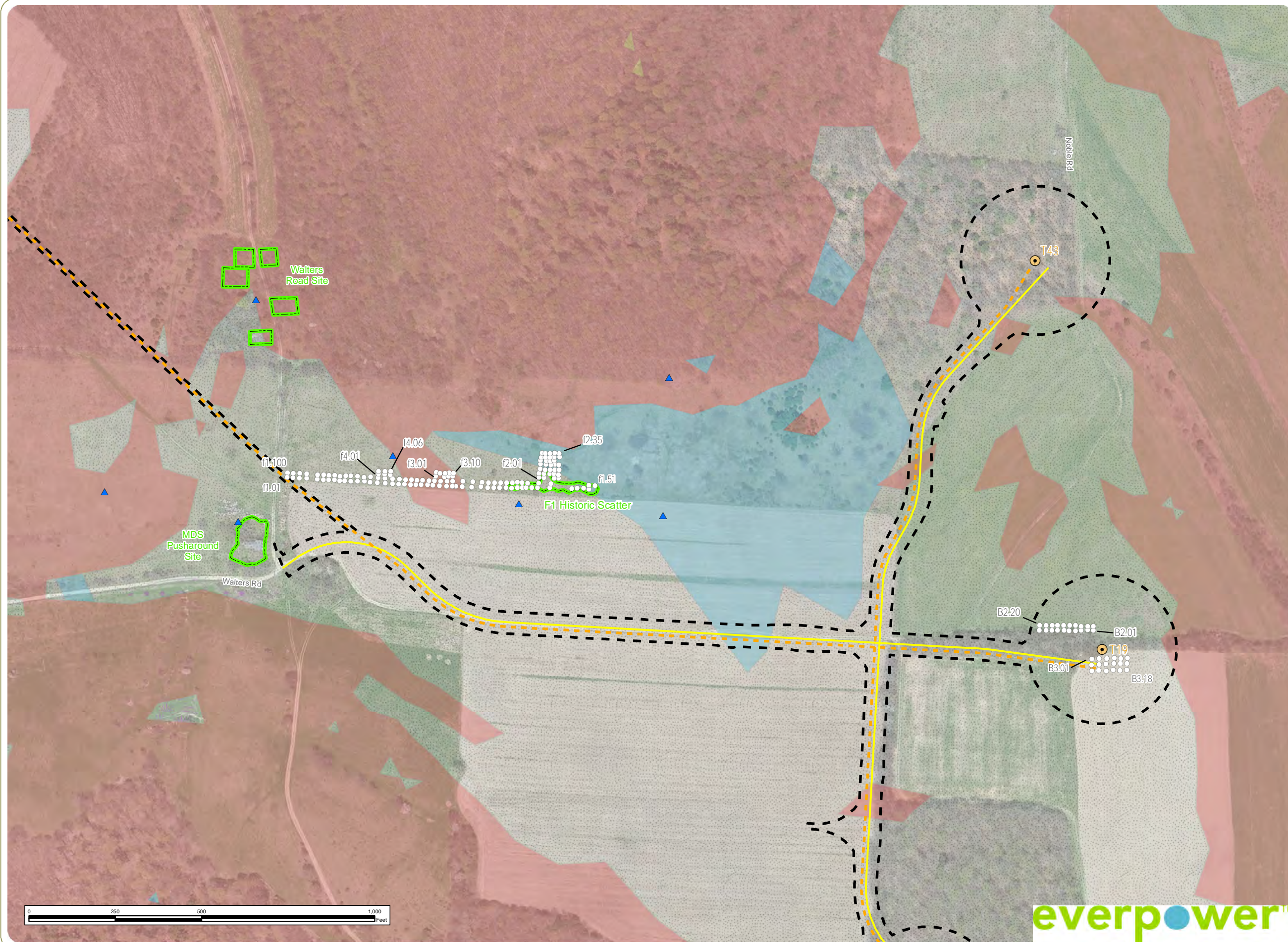

Shovel Test Contents

- No Cultural Material
 - Wind Turbine
 - ▲ MDS Locations
 - - - Buried Collection Line
 - Overhead Collection Line
 - Access Road
 - ▭ Archaeological Site Boundary
 - - - Area of Potential Effect
- ### Landscape Classification Model
- Steep Slope
 - Upland Ridge, Near Wetland/Hydric Soil
 - Upland Ridge, No Water
 - Upland Saddle, Near Wetland/Hydric Soil
 - Upland Saddle, No Water
 - Valley Wall, No Water

Notes: 1. Basemap: ESRI ArcGIS Online "World Imagery" map service.
 2. This map was generated in ArcMap on November 1, 2017.
 3. This is a color graphic. Reproduction in grayscale may misrepresent the data.

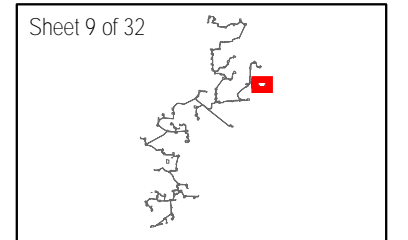

www.edrpc.com

Baron Winds Project

Towns of Cohocton, Dansville, Fremont, and Wayland - Steuben County, New York

Figure 6: Results of Archaeological Survey

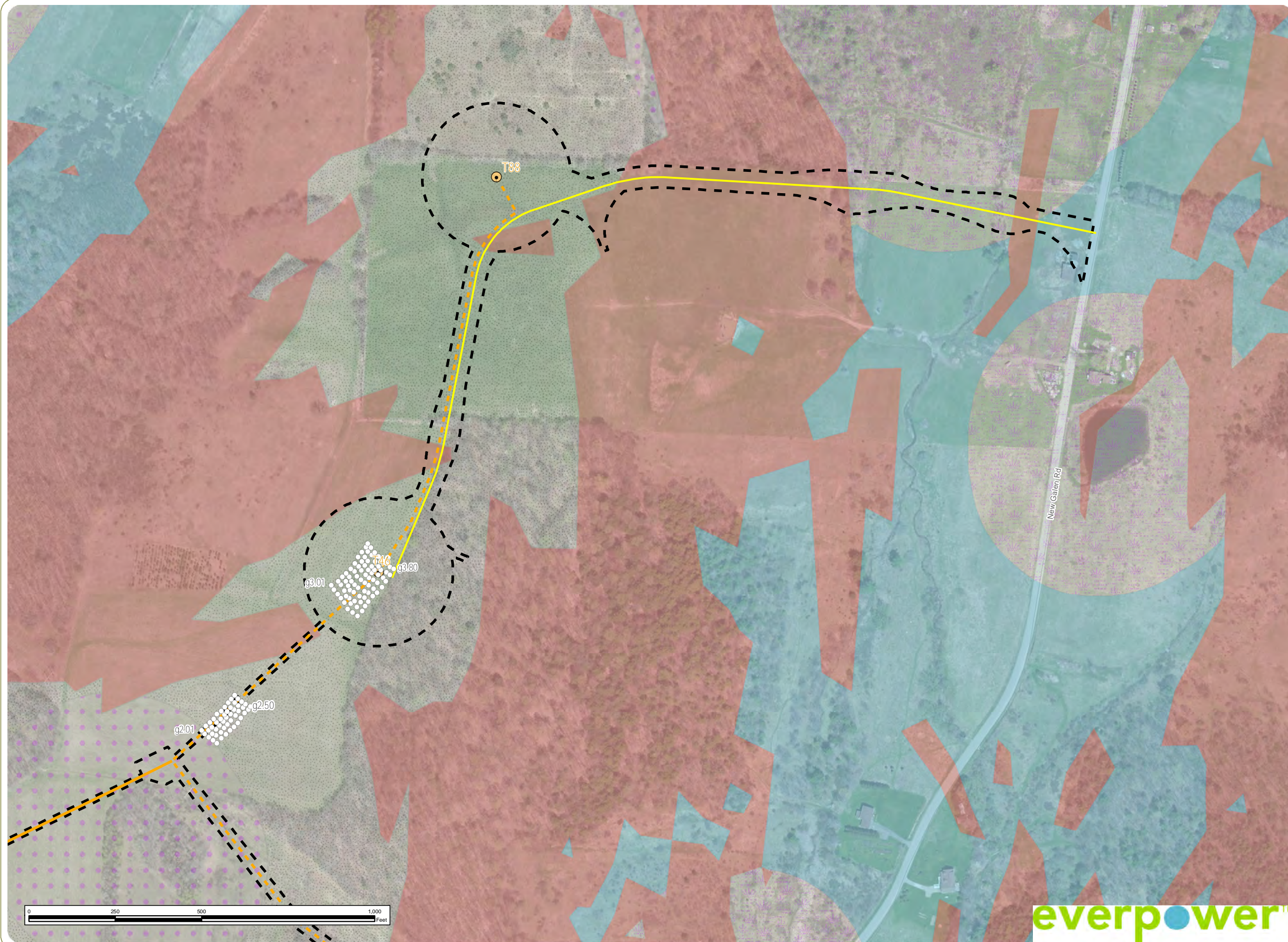

Shovel Test Contents

- No Cultural Material
- Wind Turbine
- - - Buried Collection Line
- Overhead Collection Line
- Access Road
- - - Area of Potential Effect

Landscape Classification Model

- Steep Slope
- Upland Ridge, Near Wetland/Hydric Soil
- Upland Ridge, No Water
- Upland Saddle, Near Wetland/Hydric Soil
- Upland Saddle, No Water

Notes: 1. Basemap: ESRI ArcGIS Online "World Imagery" map service.
 2. This map was generated in ArcMap on November 1, 2017.
 3. This is a color graphic. Reproduction in grayscale may misrepresent the data.

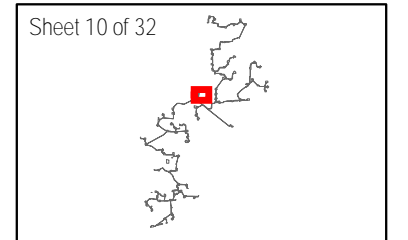

www.edrdpc.com

Baron Winds Project

Towns of Cohocton, Dansville, Fremont, and Wayland - Steuben County, New York

Figure 6: Results of Archaeological Survey

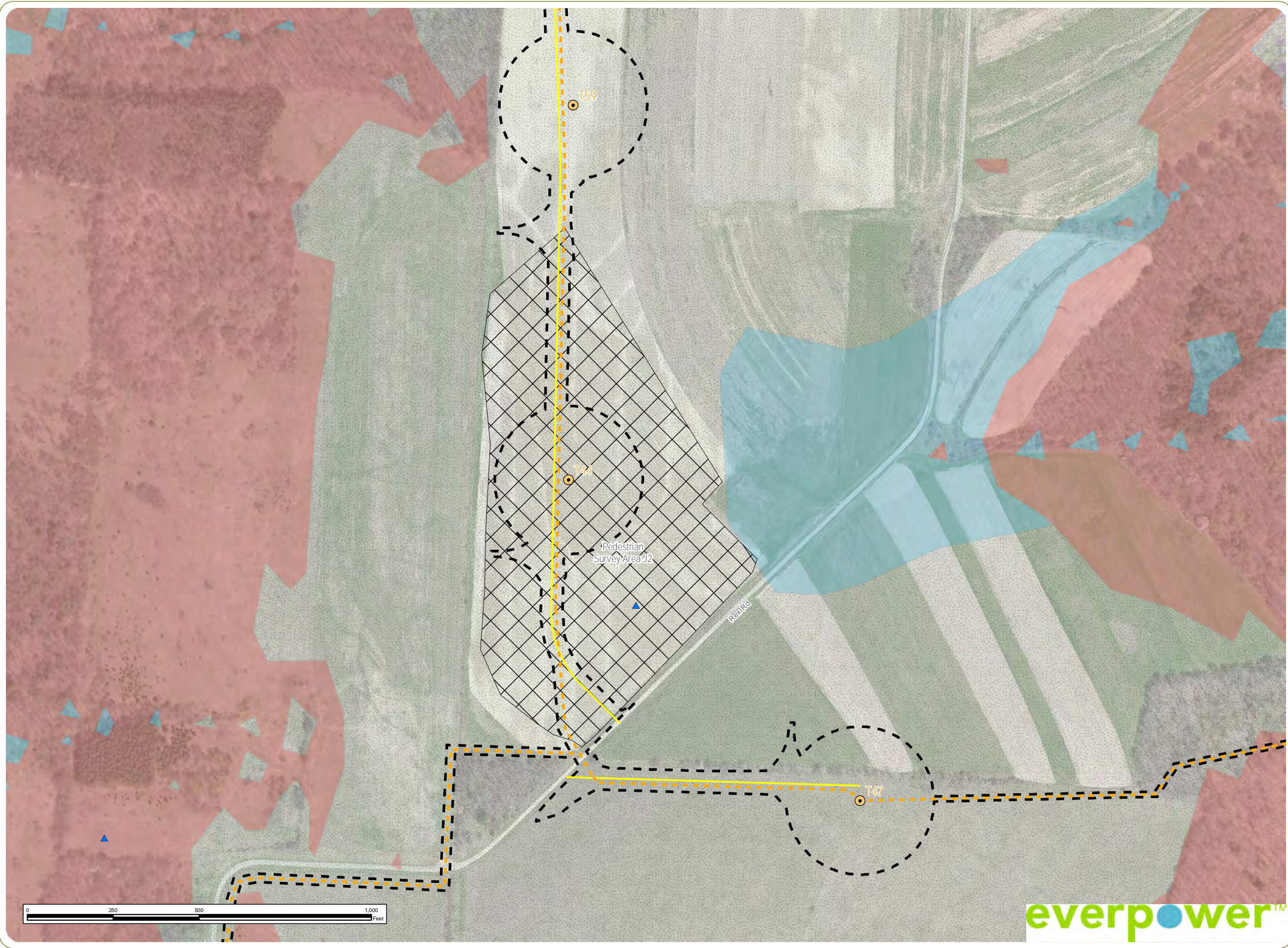

- Wind Turbine
- MDS Locations
- Buried Collection Line
- Overhead Collection Line
- Access Road
- Pedestrian Survey
- Area of Potential Effect
- Landscape Classification Model
- Steep Slope
- Upland Ridge, No Water
- Upland Saddle, No Water

Notes: 1. Basemap: ESRI ArcGIS Online "World Imagery" map service.
2. This map was generated in ArcMap on November 1, 2017.
3. This is a color graphic. Reproduction in grayscale may misrepresent the data.

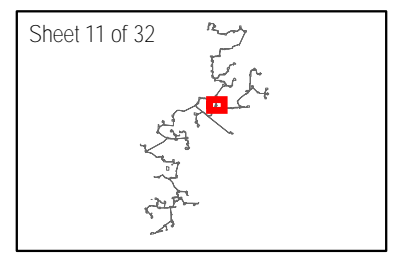

A north arrow is positioned to the left of the 'edr' logo. Below the logo is the website address: www.edrpc.com

Baron Winds Project

Towns of Cohocton, Dansville, Fremont, and Wayland - Steuben County, New York

Figure 6: Results of Archaeological Survey

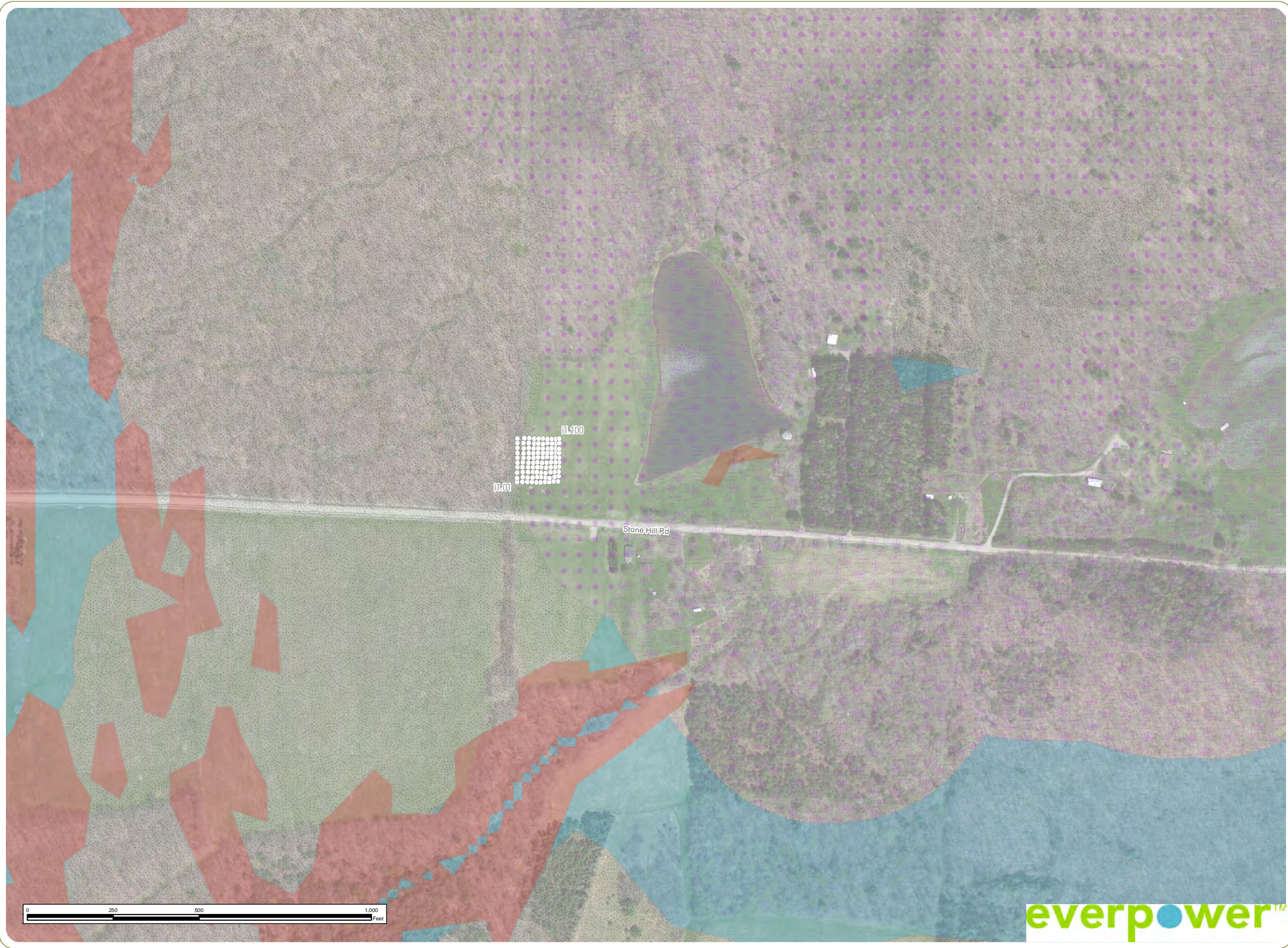

Shovel Test Contents

- No Cultural Material
- Wind Turbine
- - - Buried Collection Line
- Overhead Collection Line
- Access Road

Area of Potential Effect

Landscape Classification Model

- Steep Slope
- Upland Ridge, Near Wetland/Hydric Soil
- Upland Ridge, No Water
- Upland Saddle, Near Wetland/Hydric Soil
- Upland Saddle, No Water

Notes: 1. Basemap: ESRI ArcGIS Online "World Imagery" map service.
 2. This map was generated in ArcMap on November 1, 2017.
 3. This is a color graphic. Reproduction in grayscale may misrepresent the data.

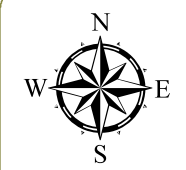
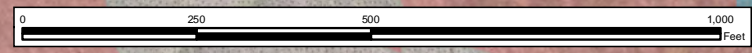
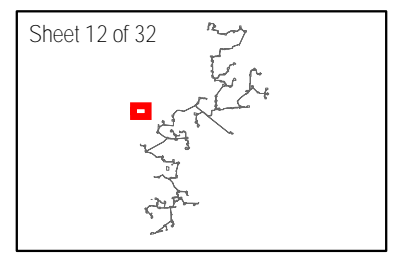

www.edrdpc.com

Baron Winds Project

Towns of Cohocton, Dansville, Fremont, and Wayland - Steuben County, New York

Figure 6: Results of Archaeological Survey

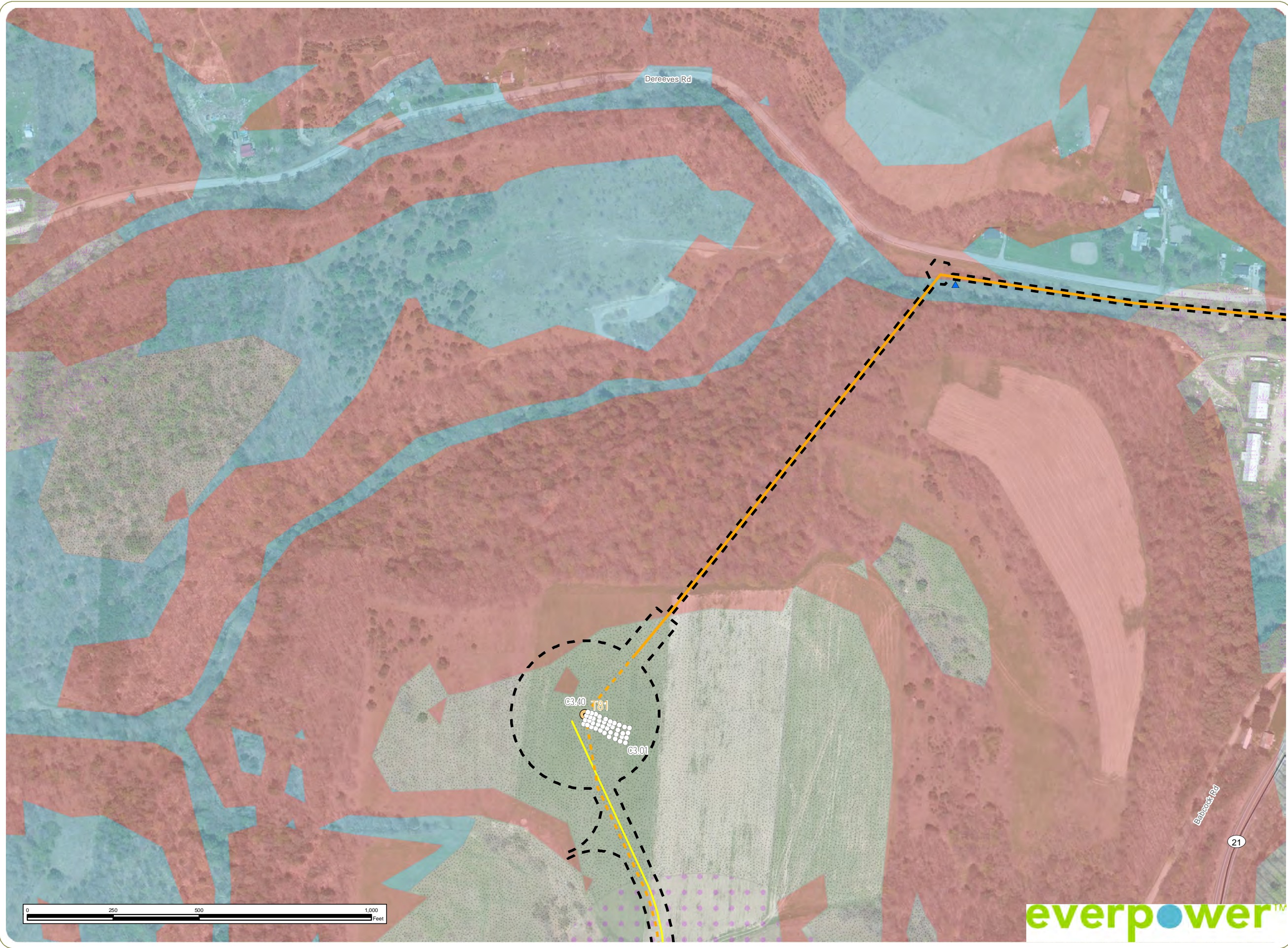

Shovel Test Contents

- No Cultural Material
- Wind Turbine
- ▲ MDS Locations

- - - Buried Collection Line
- Overhead Collection Line
- Access Road

- ▭ Area of Potential Effect

Landscape Classification Model

- Steep Slope
- Upland Ridge, Near Wetland/Hydric Soil
- Upland Ridge, No Water
- Upland Saddle, Near Wetland/Hydric Soil
- Upland Saddle, No Water

Notes: 1. Basemap: ESRI ArcGIS Online "World Imagery" map service.
 2. This map was generated in ArcMap on November 1, 2017.
 3. This is a color graphic. Reproduction in grayscale may misrepresent the data.

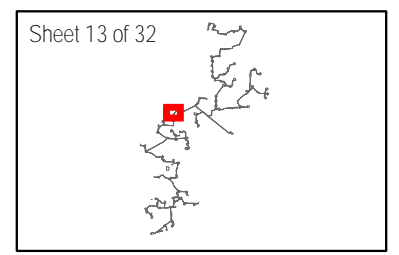

www.edrdpc.com

Baron Winds Project

Towns of Cohocton, Dansville, Fremont, and Wayland - Steuben County, New York

Figure 6: Results of Archaeological Survey

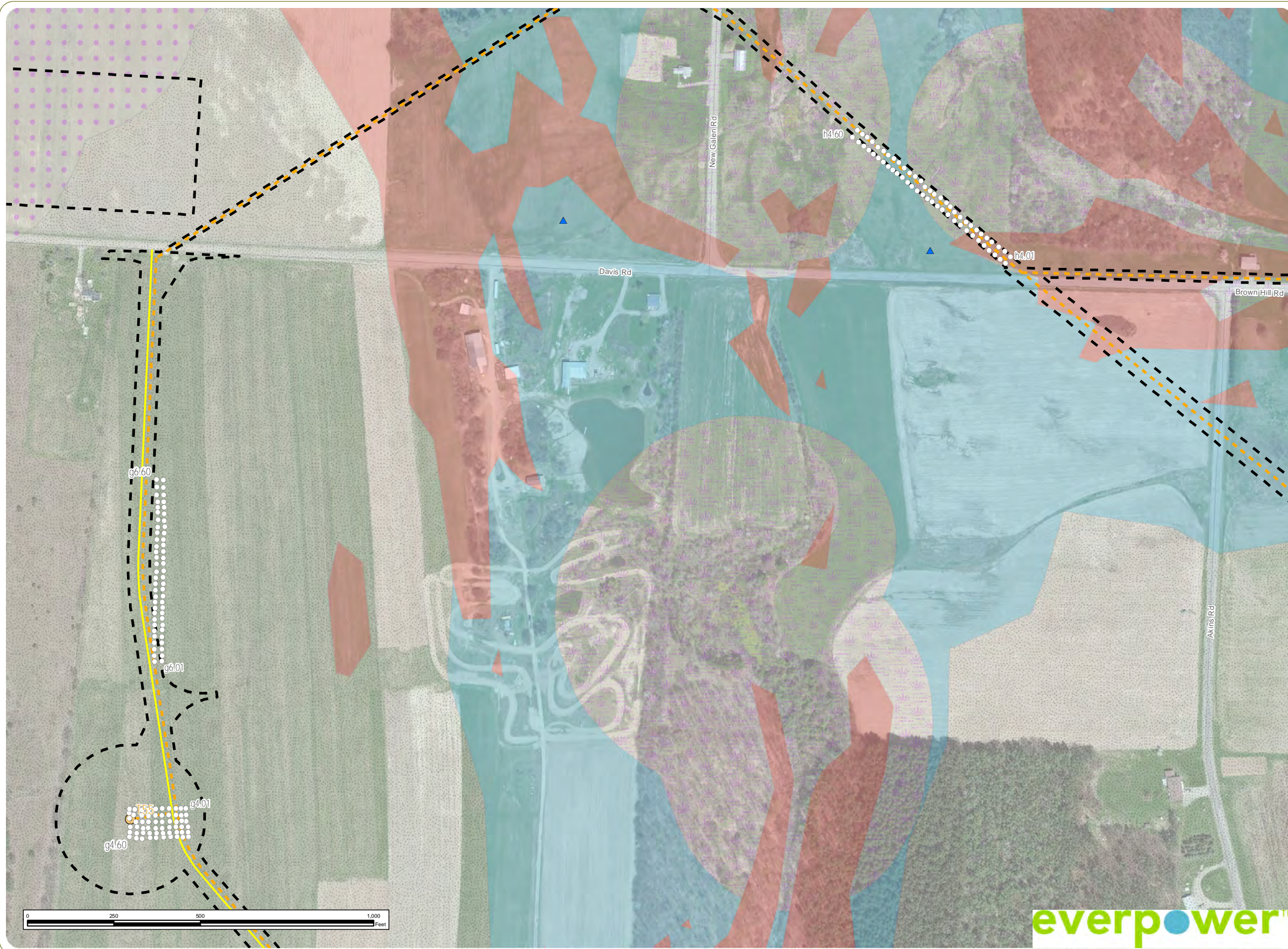

Shovel Test Contents

- No Cultural Material
- Wind Turbine
- ▲ MDS Locations
- - - Buried Collection Line
- Overhead Collection Line
- Access Road

Area of Potential Effect

Landscape Classification Model

- Steep Slope
- Upland Ridge, Near Wetland/Hydric Soil
- Upland Ridge, No Water
- Upland Saddle, Near Wetland/Hydric Soil
- Upland Saddle, No Water

Notes: 1. Basemap: ESRI ArcGIS Online "World Imagery" map service.
 2. This map was generated in ArcMap on November 1, 2017.
 3. This is a color graphic. Reproduction in grayscale may misrepresent the data.

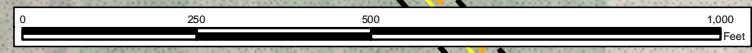
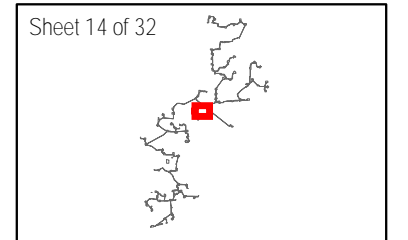

Baron Winds Project

Towns of Cohocton, Dansville, Fremont, and Wayland - Steuben County, New York

Figure 6: Results of Archaeological Survey

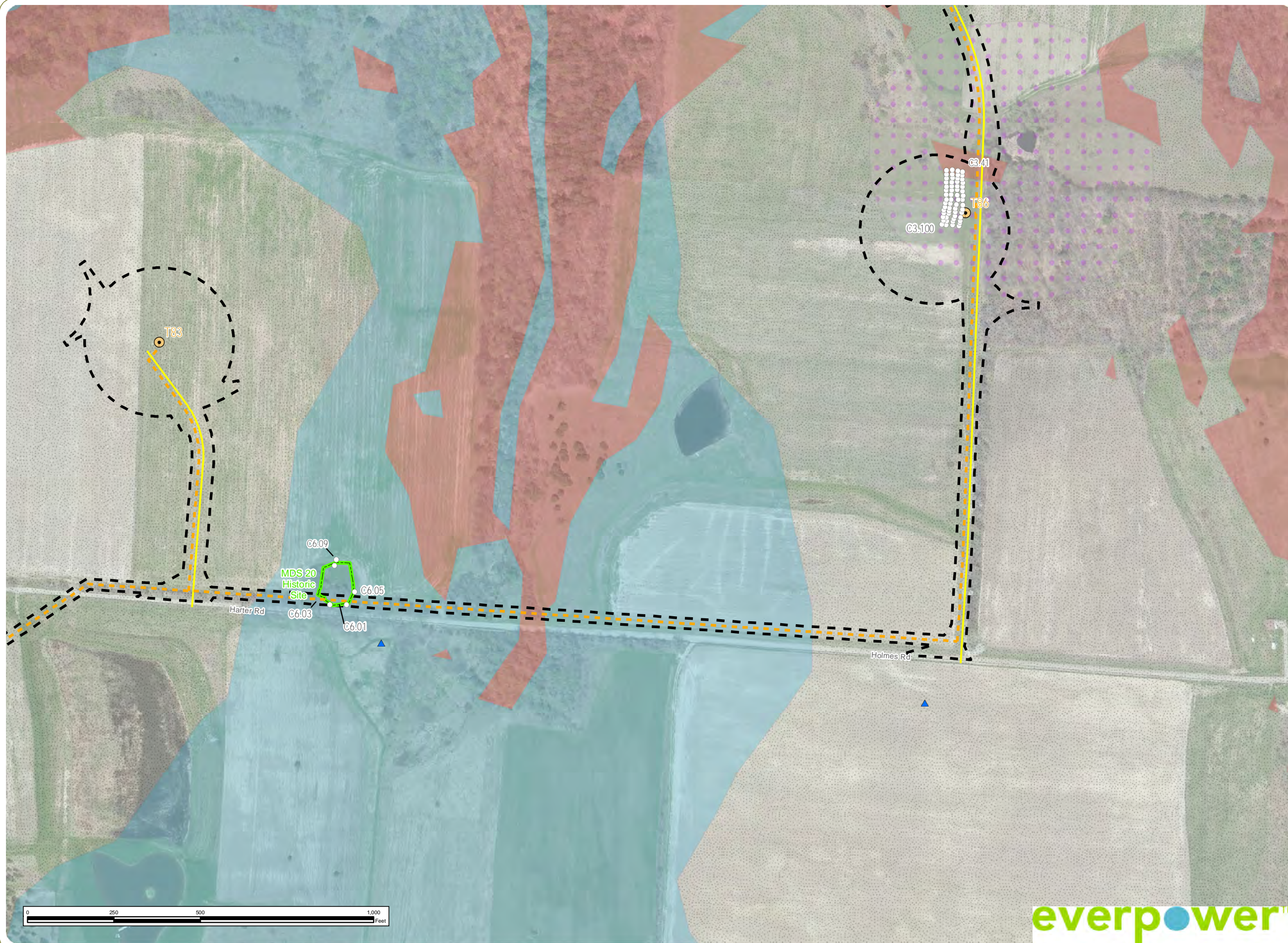

- Shovel Test Contents
- No Cultural Material
 - Wind Turbine
 - ▲ MDS Locations
 - - - Buried Collection Line
 - Overhead Collection Line
 - Access Road
 - ▭ Archaeological Site Boundary
 - - - Area of Potential Effect
- Landscape Classification Model
- Steep Slope
 - Upland Ridge, Near Wetland/Hydric Soil
 - Upland Ridge, No Water
 - Upland Saddle, No Water

Notes: 1. Basemap: ESRI ArcGIS Online "World Imagery" map service.
 2. This map was generated in ArcMap on November 1, 2017.
 3. This is a color graphic. Reproduction in grayscale may misrepresent the data.

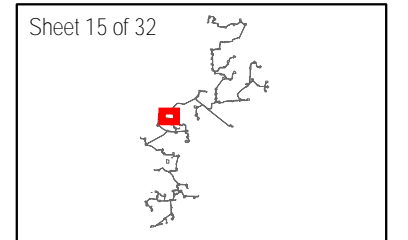

www.edrdpc.com

Baron Winds Project

Towns of Cohocton, Dansville, Fremont, and Wayland - Steuben County, New York

Figure 6: Results of Archaeological Survey

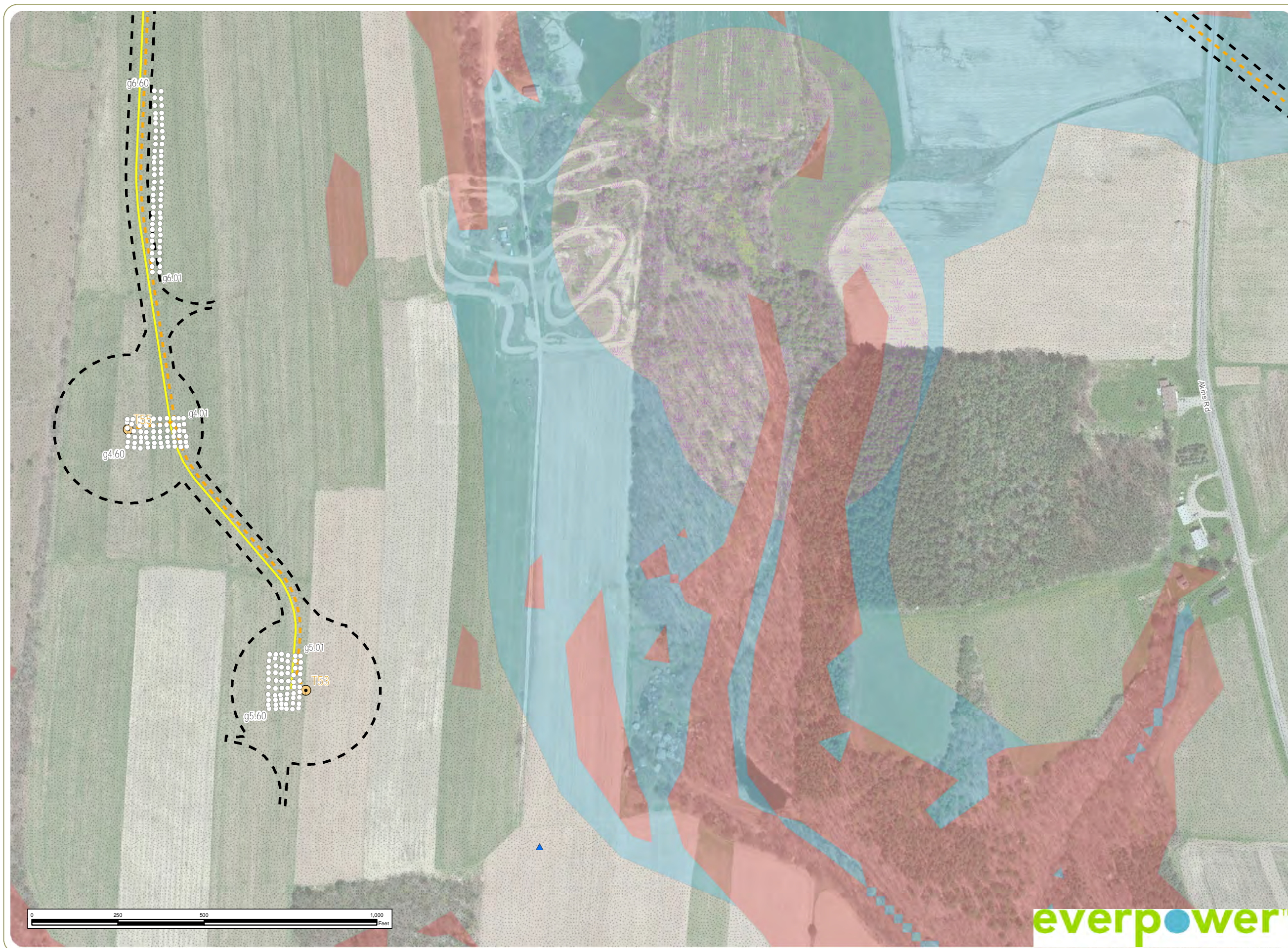

Shovel Test Contents

- No Cultural Material
- Wind Turbine
- ▲ MDS Locations
- - - Buried Collection Line
- Overhead Collection Line
- Access Road

Area of Potential Effect Landscape Classification Model

- Steep Slope
- ░ Upland Ridge, No Water
- ░ Upland Saddle, Near Wetland/Hydric Soil
- ░ Upland Saddle, No Water

Notes: 1. Basemap: ESRI ArcGIS Online "World Imagery" map service.
 2. This map was generated in ArcMap on November 1, 2017.
 3. This is a color graphic. Reproduction in grayscale may misrepresent the data.

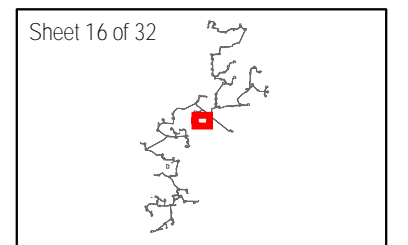

Baron Winds Project

Towns of Cohocton, Dansville, Fremont, and Wayland - Steuben County, New York

Figure 6: Results of Archaeological Survey

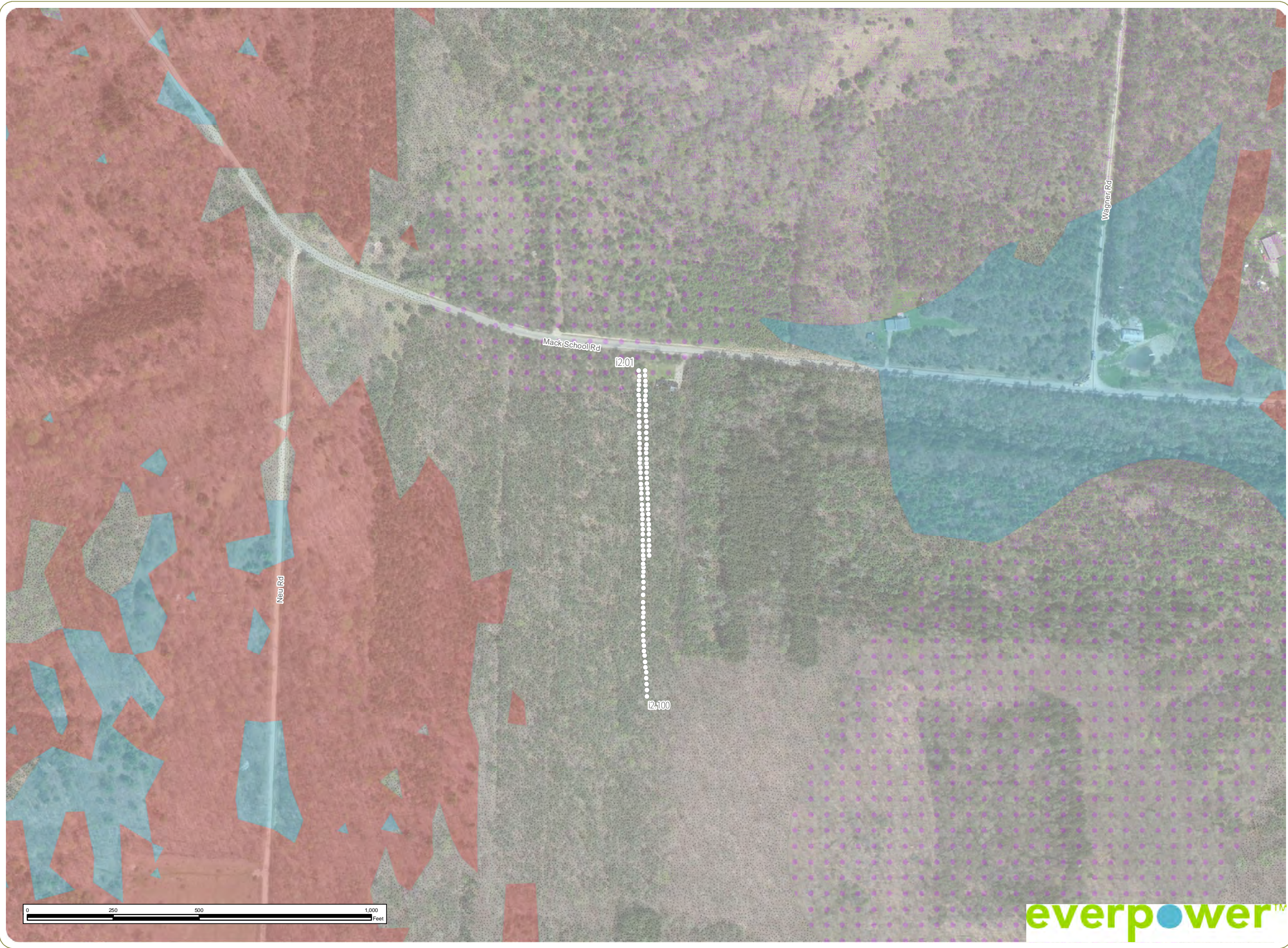

Shovel Test Contents

- No Cultural Material
- Wind Turbine
- - - Buried Collection Line
- Overhead Collection Line
- Access Road

Area of Potential Effect

Landscape Classification Model

- Steep Slope
- Upland Ridge, Near Wetland/Hydric Soil
- Upland Ridge, No Water
- Upland Saddle, Near Wetland/Hydric Soil
- Upland Saddle, No Water

Notes: 1. Basemap: ESRI ArcGIS Online "World Imagery" map service.
 2. This map was generated in ArcMap on November 1, 2017.
 3. This is a color graphic. Reproduction in grayscale may misrepresent the data.

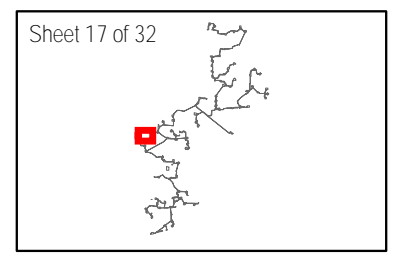

www.edrdpc.com

Baron Winds Project

Towns of Cohocton, Dansville, Fremont, and Wayland - Steuben County, New York

Figure 6: Results of Archaeological Survey

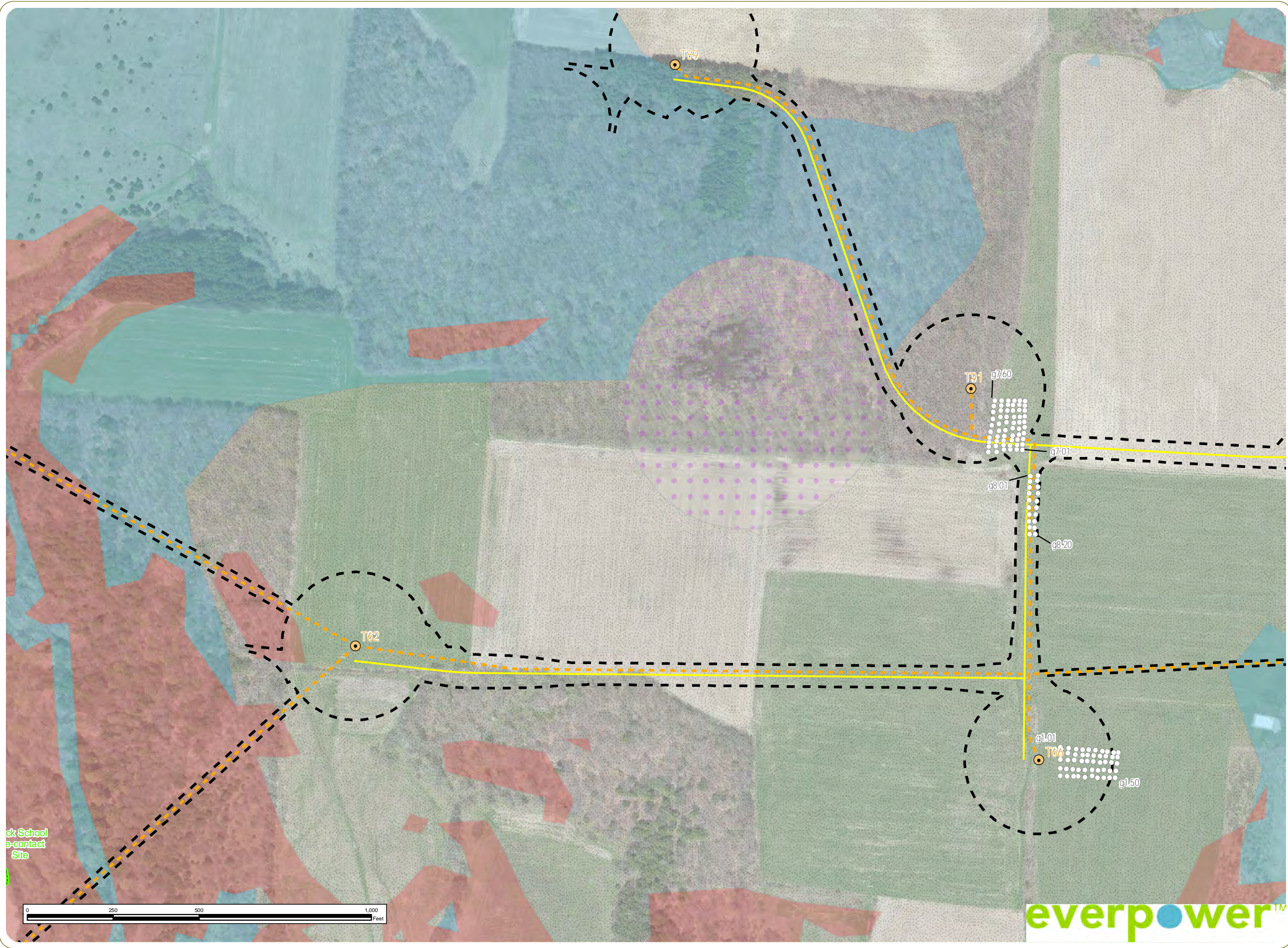

Shovel Test Contents

- No Cultural Material
- Wind Turbine
- - - Buried Collection Line
- Overhead Collection Line
- Access Road

Area of Potential Effect

- ### Landscape Classification Model
- Steep Slope
 - Upland Ridge, Near Wetland/Hydric Soil
 - Upland Ridge, No Water
 - Upland Saddle, Near Wetland/Hydric Soil
 - Upland Saddle, No Water

Notes: 1. Basemap: ESRI ArcGIS Online "World Imagery" map service.
 2. This map was generated in ArcMap on November 1, 2017.
 3. This is a color graphic. Reproduction in grayscale may misrepresent the data.

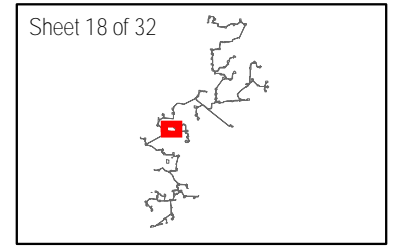

ck School
e-contact
Site

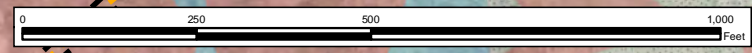

www.edrdpc.com

Baron Winds Project

Towns of Cohocton, Dansville, Fremont, and Wayland - Steuben County, New York

Figure 6: Results of Archaeological Survey

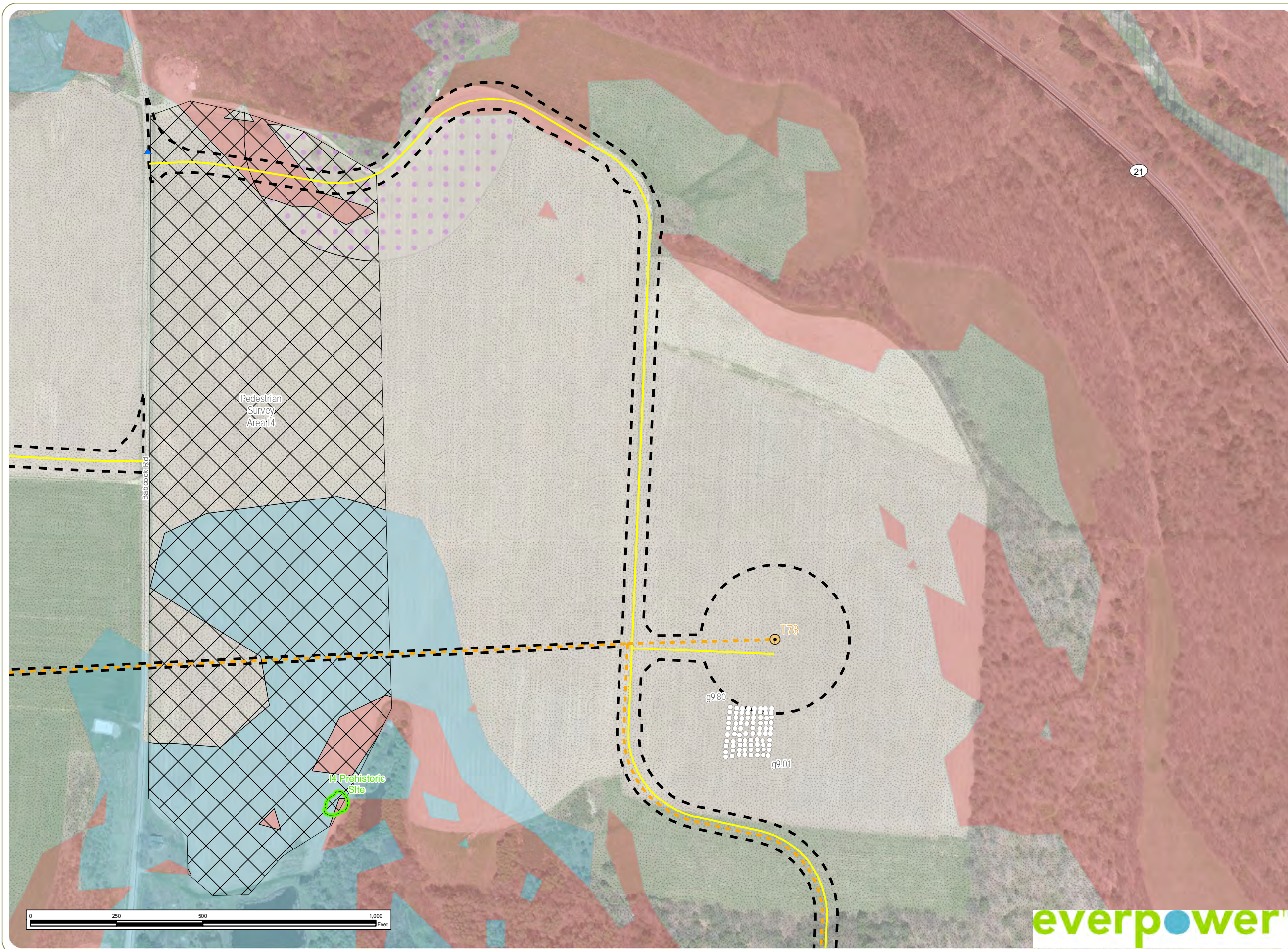

Shovel Test Contents

- No Cultural Material
- Wind Turbine
- ▲ MDS Locations
- - - Buried Collection Line
- Overhead Collection Line
- Access Road

Archaeological Site Boundary

- ▭ Archaeological Site Boundary
- ▭ Pedestrian Survey
- ▭ Area of Potential Effect

Landscape Classification Model

- Steep Slope
- Upland Ridge, Near Wetland/Hydric Soil
- Upland Ridge, No Water
- Upland Saddle, No Water
- Valley Wall, Near Stream

Notes: 1. Basemap: ESRI ArcGIS Online "World Imagery" map service.
 2. This map was generated in ArcMap on November 1, 2017.
 3. This is a color graphic. Reproduction in grayscale may misrepresent the data.

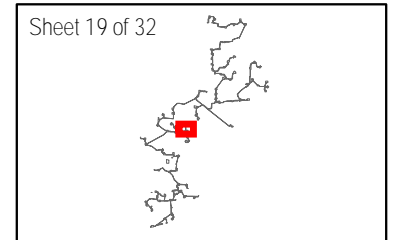

www.edrpc.com

Baron Winds Project

Towns of Cohocton, Dansville, Fremont, and Wayland - Steuben County, New York

Figure 6: Results of Archaeological Survey

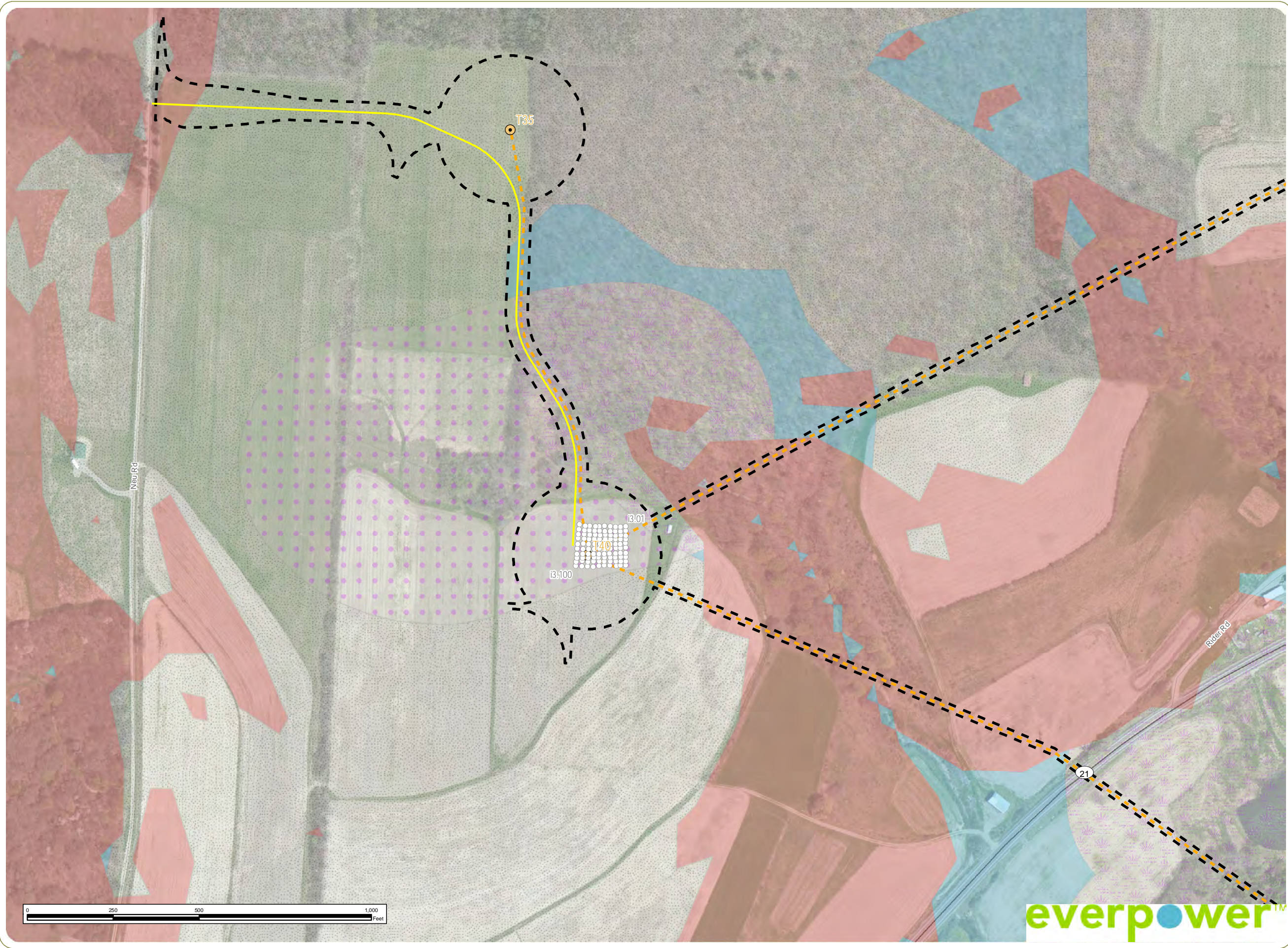

- Shovel Test Contents
- No Cultural Material
 - Wind Turbine
 - - - Buried Collection Line
 - Overhead Collection Line
 - Access Road
 - [-] Area of Potential Effect
- Landscape Classification Model
- Steep Slope
 - Upland Ridge, Near Wetland/Hydric Soil
 - Upland Ridge, No Water
 - Upland Saddle, Near Wetland/Hydric Soil
 - Upland Saddle, No Water

Notes: 1. Basemap: ESRI ArcGIS Online "World Imagery" map service.
 2. This map was generated in ArcMap on November 1, 2017.
 3. This is a color graphic. Reproduction in grayscale may misrepresent the data.

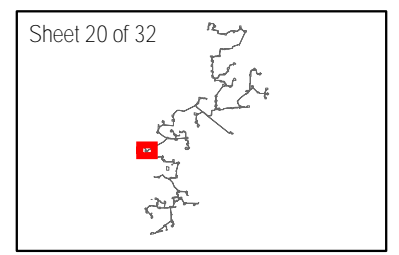

www.edrdpc.com

Baron Winds Project

Towns of Cohocton, Dansville, Fremont, and Wayland - Steuben County, New York

Figure 6: Results of Archaeological Survey

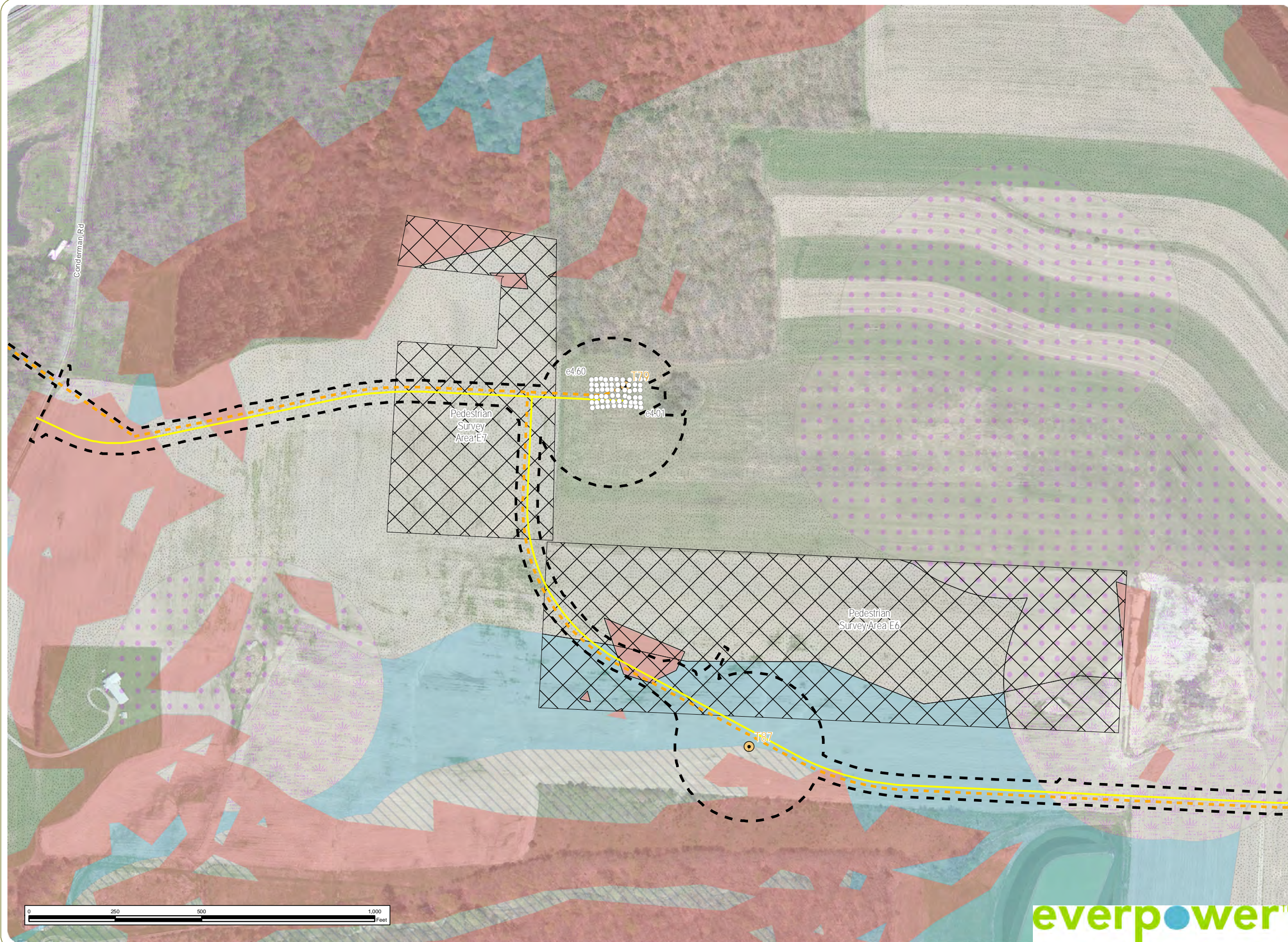

Shovel Test Contents

- No Cultural Material
- Wind Turbine
- - - Buried Collection Line
- Overhead Collection Line
- Access Road
- ▭ Pedestrian Survey
- ▭ Area of Potential Effect

Landscape Classification Model

- Steep Slope
- ▭ Upland Ridge, Near Wetland/Hydric Soil
- ▭ Upland Ridge, No Water
- ▭ Upland Saddle, Near Stream
- ▭ Upland Saddle, Near Wetland/Hydric Soil
- ▭ Upland Saddle, No Water

Notes: 1. Basemap: ESRI ArcGIS Online "World Imagery" map service.
 2. This map was generated in ArcMap on November 1, 2017.
 3. This is a color graphic. Reproduction in grayscale may misrepresent the data.

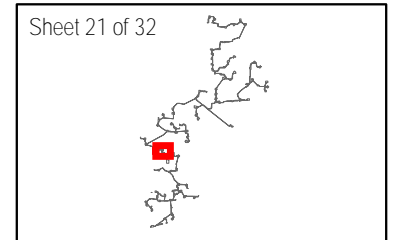

www.edrdpc.com

Baron Winds Project

Towns of Cohocton, Dansville, Fremont, and Wayland - Steuben County, New York

Figure 6: Results of Archaeological Survey

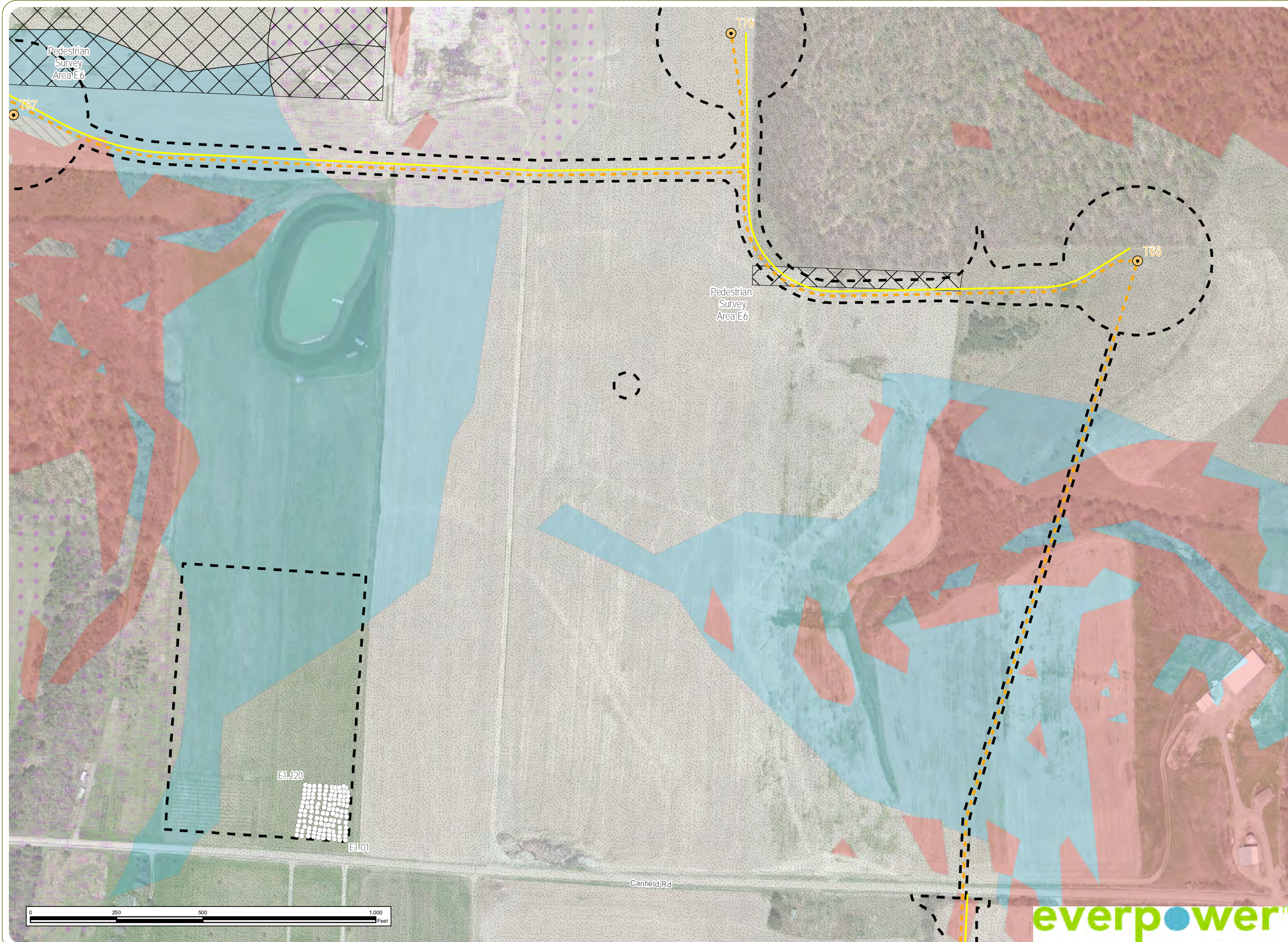

Shovel Test Contents

- No Cultural Material
- Wind Turbine
- - - Buried Collection Line
- Overhead Collection Line
- Access Road

- ▭ Pedestrian Survey
- - - Area of Potential Effect

Landscape Classification Model

- Steep Slope
- ▭ Upland Ridge, Near Wetland/Hydric Soil
- ▭ Upland Ridge, No Water
- ▭ Upland Saddle, Near Stream
- ▭ Upland Saddle, Near Wetland/Hydric Soil
- ▭ Upland Saddle, No Water

Notes: 1. Basemap: ESRI ArcGIS Online "World Imagery" map service.
 2. This map was generated in ArcMap on November 1, 2017.
 3. This is a color graphic. Reproduction in grayscale may misrepresent the data.

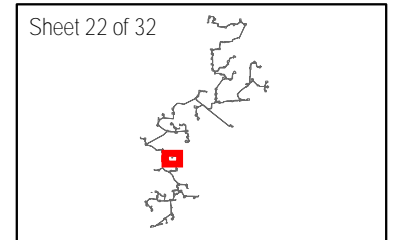

www.edrpc.com

Baron Winds Project

Towns of Cohocton, Dansville, Fremont, and Wayland - Steuben County, New York

Figure 6: Results of Archaeological Survey

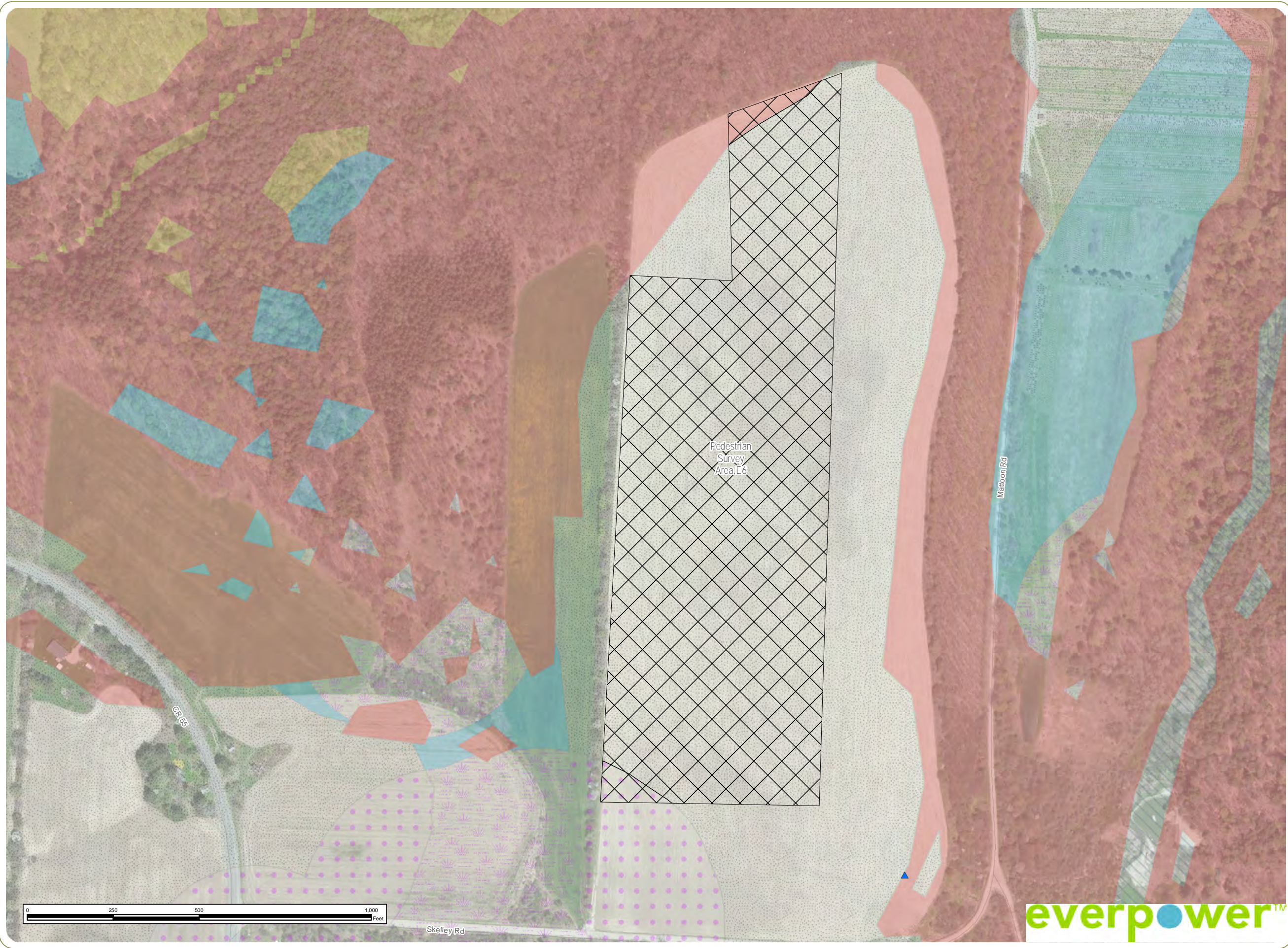

- Wind Turbine
- MDS Locations
- Buried Collection Line
- Overhead Collection Line
- Access Road
- Pedestrian Survey
- Area of Potential Effect
- Landscape Classification Model**
- Steep Slope
- Upland Ridge, Near Wetland/Hydric Soil
- Upland Ridge, No Water
- Upland Saddle, Near Stream
- Upland Saddle, Near Wetland/Hydric Soil
- Upland Saddle, No Water
- Valley Wall, No Water

Notes: 1. Basemap: ESRI ArcGIS Online "World Imagery" map service.
 2. This map was generated in ArcMap on November 1, 2017.
 3. This is a color graphic. Reproduction in grayscale may misrepresent the data.

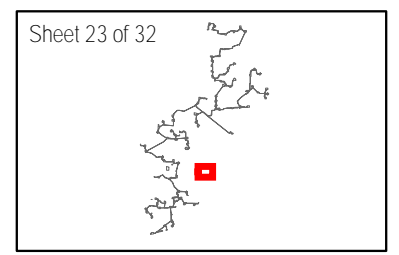

www.edrpc.com

Baron Winds Project

Towns of Cohocton, Dansville, Fremont, and Wayland - Steuben County, New York

Figure 6: Results of Archaeological Survey

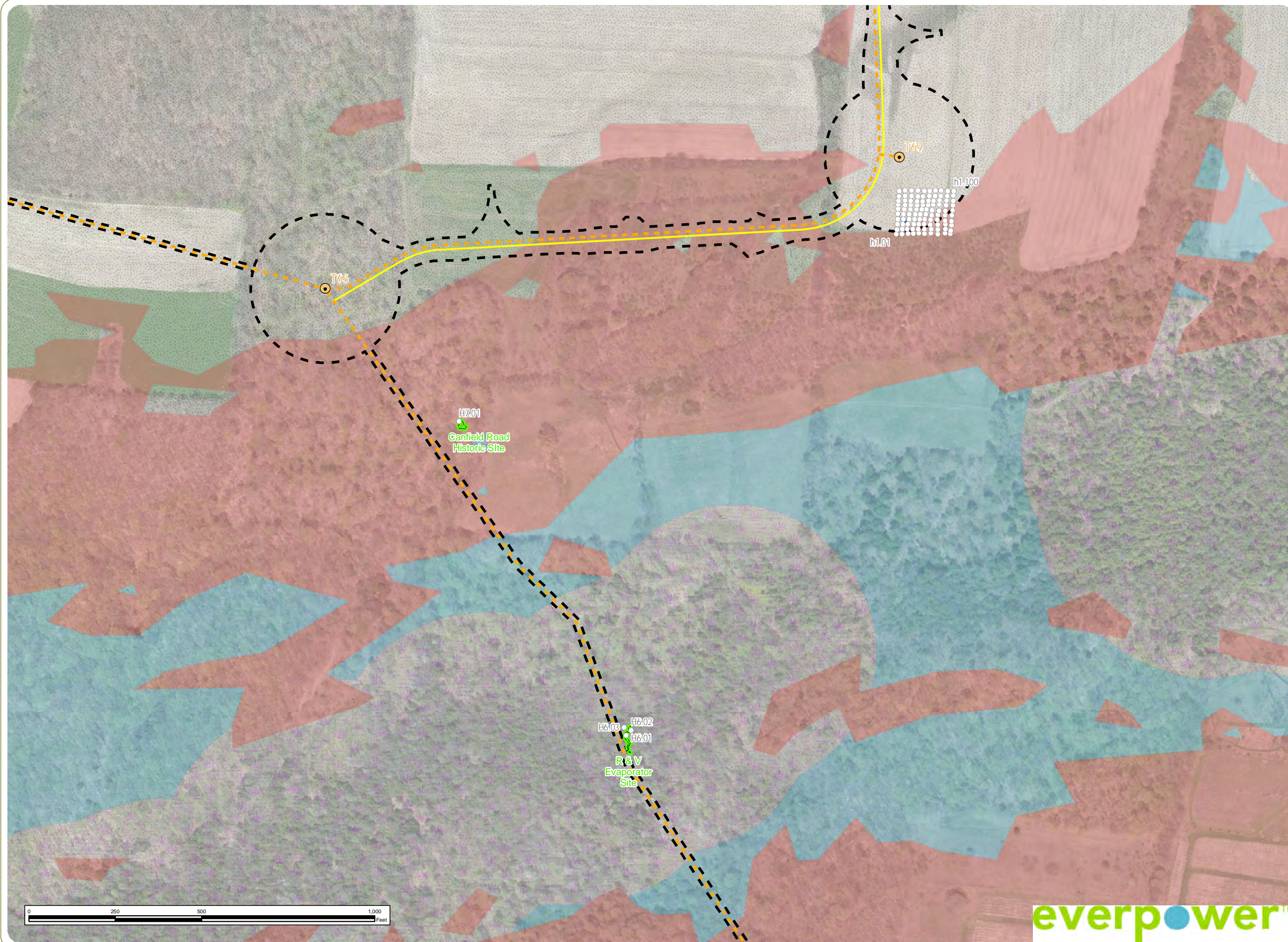

- Shovel Test Contents**
- No Cultural Material
 - Wind Turbine
 - ▲ MDS Locations
 - - - Buried Collection Line
 - Overhead Collection Line
 - Access Road
 - Archaeological Site Boundary
 - - - Area of Potential Effect
- Landscape Classification Model**
- Steep Slope
 - Upland Ridge, No Water
 - Upland Saddle, Near Wetland/Hydric Soil
 - Upland Saddle, No Water

Notes: 1. Basemap: ESRI ArcGIS Online "World Imagery" map service.
 2. This map was generated in ArcMap on November 1, 2017.
 3. This is a color graphic. Reproduction in grayscale may misrepresent the data.

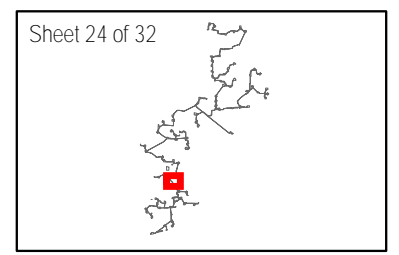

www.edrdpc.com



Baron Winds Project

Towns of Cohocton, Dansville, Fremont, and Wayland - Steuben County, New York

Figure 6: Results of Archaeological Survey

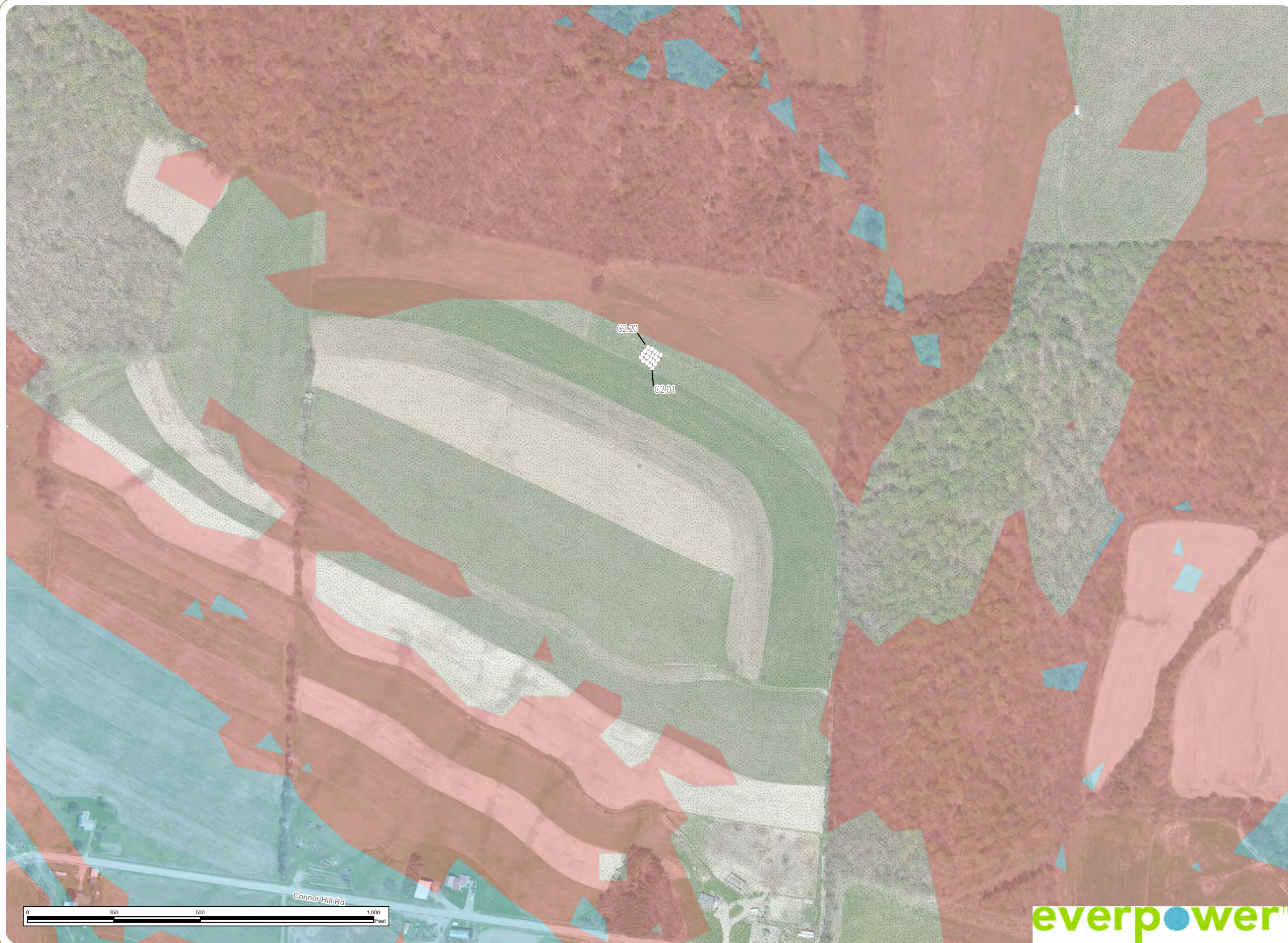

Shovel Test Contents

- No Cultural Material
- Wind Turbine
- - - Buried Collection Line
- Overhead Collection Line
- Access Road
- - - Area of Potential Effect
- Landscape Classification Model
- Steep Slope
- Upland Ridge, No Water
- Upland Saddle, No Water

Notes: 1. Basemap: ESRI ArcGIS Online "World Imagery" map service.
2. This map was generated in ArcMap on November 1, 2017.
3. This is a color graphic. Reproduction in grayscale may misrepresent the data.

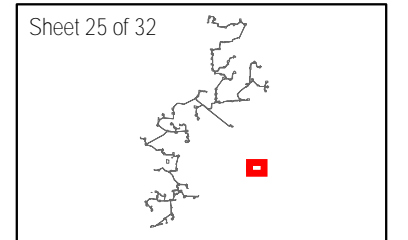

Baron Winds Project

Towns of Cohocton, Dansville, Fremont, and Wayland - Steuben County, New York

Figure 6: Results of Archaeological Survey

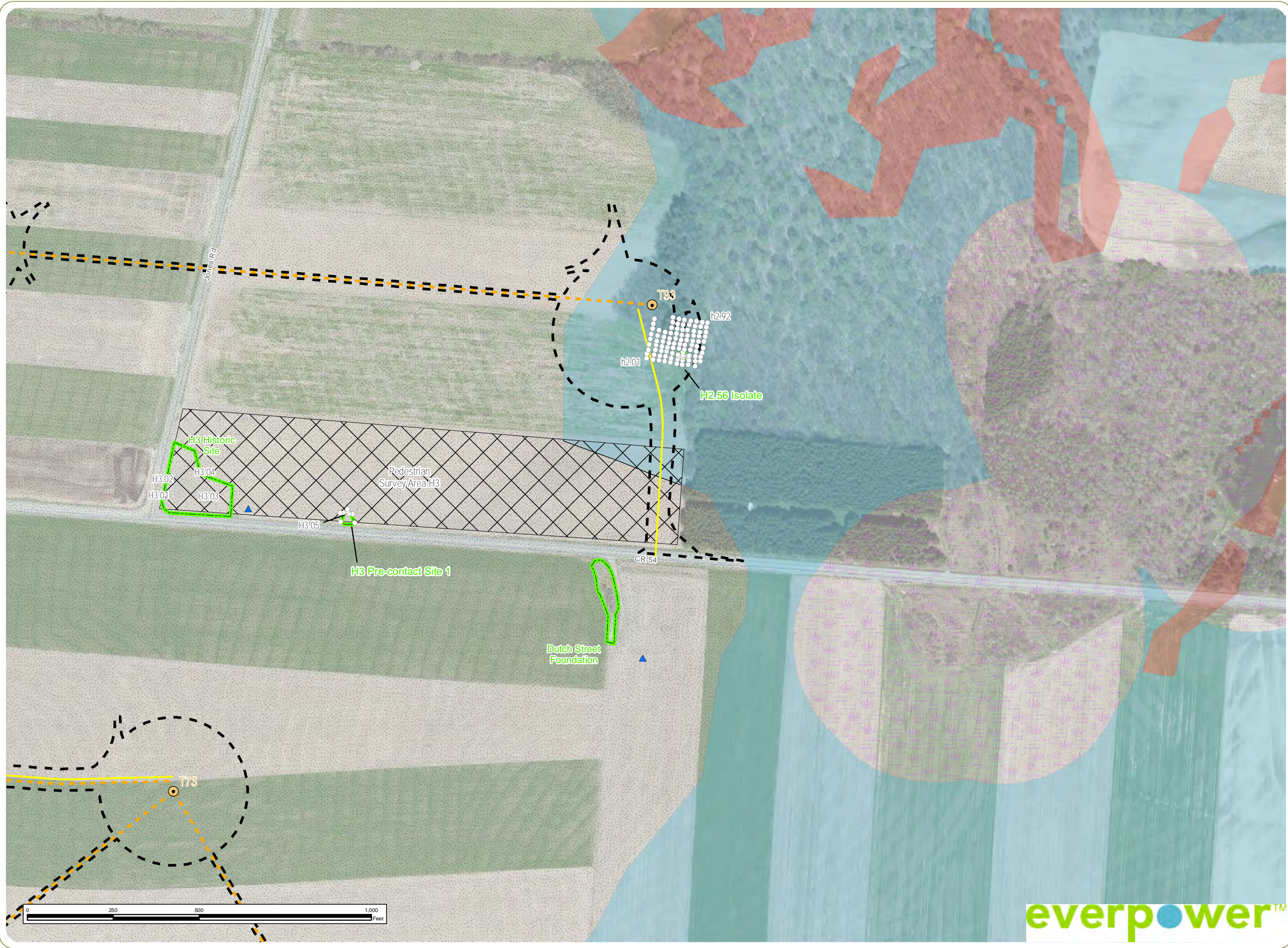

Shovel Test Contents

- No Cultural Material
 - Wind Turbine
 - ▲ MDS Locations
 - - - Buried Collection Line
 - Overhead Collection Line
 - Access Road
 - ▭ Archaeological Site Boundary
 - ▭ Pedestrian Survey
 - - - Area of Potential Effect
- Landscape Classification Model
- Steep Slope
 - ▨ Upland Ridge, No Water
 - ▨ Upland Saddle, Near Wetland/Hydric Soil
 - Upland Saddle, No Water

Notes: 1. Basemap: ESRI ArcGIS Online "World Imagery" map service.
 2. This map was generated in ArcMap on November 1, 2017.
 3. This is a color graphic. Reproduction in grayscale may misrepresent the data.

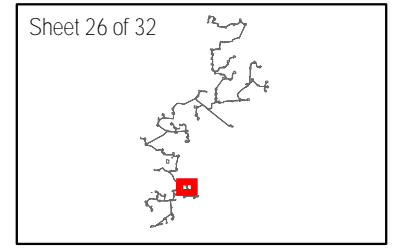

www.edrdpc.com

Baron Winds Project

Towns of Cohocton, Dansville, Fremont, and Wayland - Steuben County, New York

Figure 6: Results of Archaeological Survey

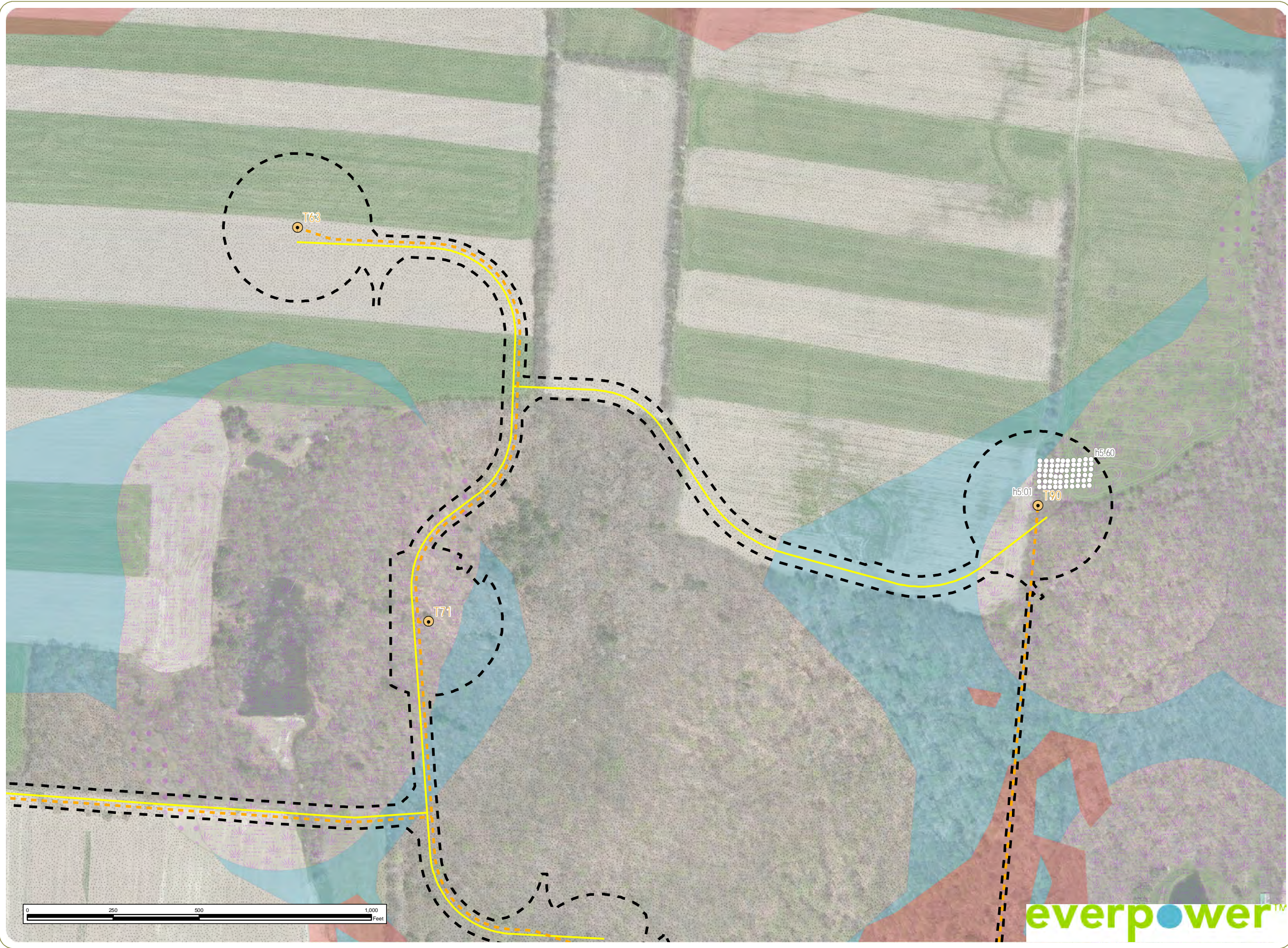

Shovel Test Contents

- No Cultural Material
- Wind Turbine
- - - Buried Collection Line
- Overhead Collection Line
- Access Road

Area of Potential Effect Landscape Classification Model

- Steep Slope
- Upland Ridge, Near Wetland/Hydric Soil
- Upland Ridge, No Water
- Upland Saddle, Near Wetland/Hydric Soil
- Upland Saddle, No Water

Notes: 1. Basemap: ESRI ArcGIS Online "World Imagery" map service.
 2. This map was generated in ArcMap on November 1, 2017.
 3. This is a color graphic. Reproduction in grayscale may misrepresent the data.

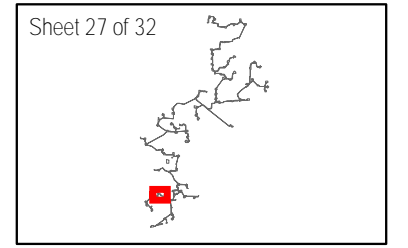

www.edrdpc.com

Baron Winds Project

Towns of Cohocton, Dansville, Fremont, and Wayland - Steuben County, New York

Figure 6: Results of Archaeological Survey

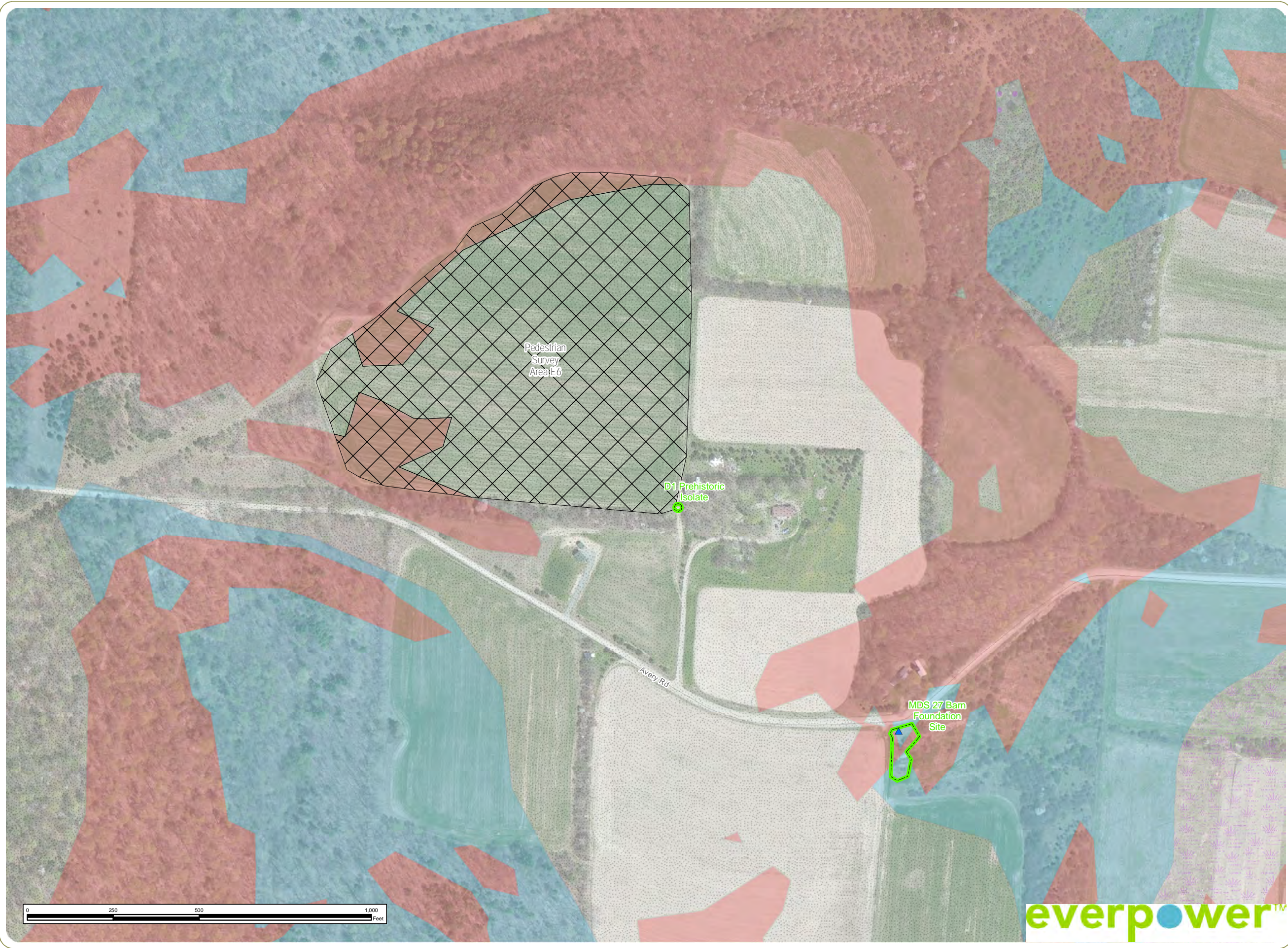

- Wind Turbine
- MDS Locations
- Buried Collection Line
- Overhead Collection Line
- Access Road
- Archaeological Site Boundary
- Pedestrian Survey
- Area of Potential Effect
- Landscape Classification Model**
- Steep Slope
- Upland Ridge, Near Wetland/Hydric Soil
- Upland Ridge, No Water
- Upland Saddle, Near Wetland/Hydric Soil
- Upland Saddle, No Water

Notes: 1. Basemap: ESRI ArcGIS Online "World Imagery" map service.
 2. This map was generated in ArcMap on November 1, 2017.
 3. This is a color graphic. Reproduction in grayscale may misrepresent the data.

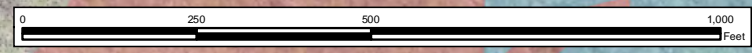
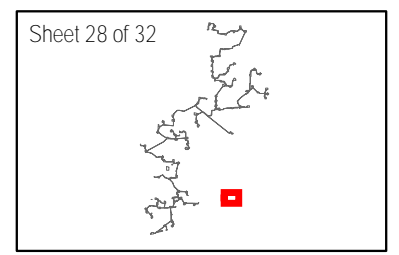

www.edrdpc.com

Baron Winds Project

Towns of Cohocton, Dansville, Fremont, and Wayland - Steuben County, New York

Figure 6: Results of Archaeological Survey



- Wind Turbine
- Buried Collection Line
- Overhead Collection Line
- Access Road
- Pedestrian Survey
- Area of Potential Effect
- Landscape Classification Model
- Steep Slope
- Upland Ridge, No Water
- Upland Saddle, No Water

Notes: 1. Basemap: ESRI ArcGIS Online "World Imagery" map service.
 2. This map was generated in ArcMap on November 1, 2017.
 3. This is a color graphic. Reproduction in grayscale may misrepresent the data.

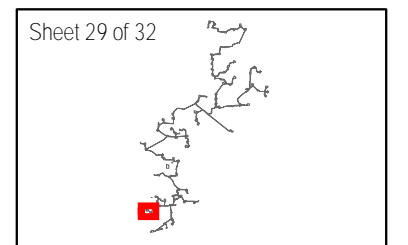

A north arrow is positioned to the left of the 'edr' logo. Below the logo is the website address 'www.edrdpc.com'.

Baron Winds Project

Towns of Cohocton, Dansville, Fremont, and Wayland - Steuben County, New York

Figure 6: Results of Archaeological Survey

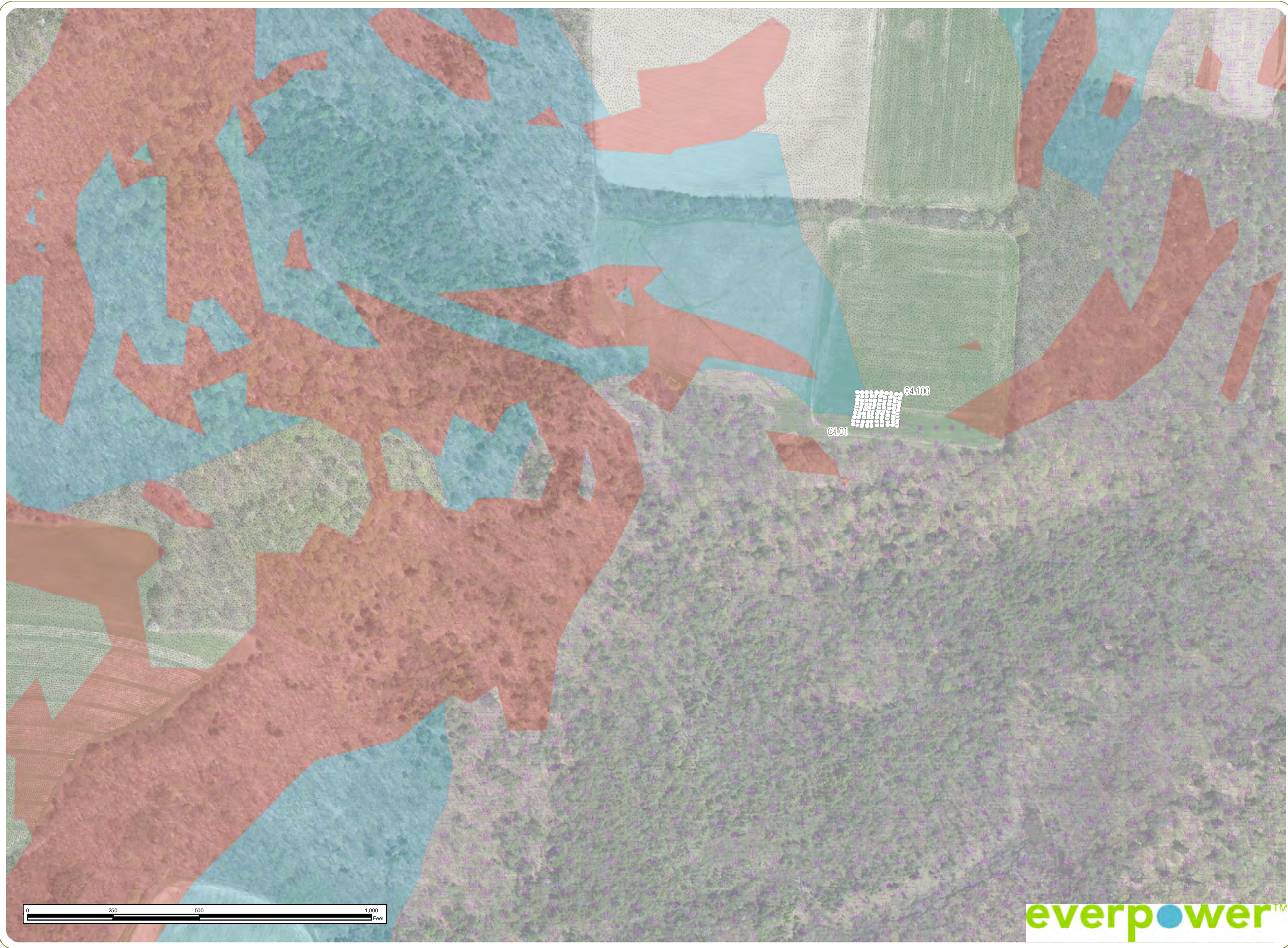

Shovel Test Contents

- No Cultural Material
- Wind Turbine
- - - Buried Collection Line
- Overhead Collection Line
- Access Road
- ▭ Area of Potential Effect

Landscape Classification Model

- Steep Slope
- Upland Ridge, Near Wetland/Hydric Soil
- Upland Ridge, No Water
- Upland Saddle, Near Wetland/Hydric Soil
- Upland Saddle, No Water

Notes: 1. Basemap: ESRI ArcGIS Online "World Imagery" map service.
2. This map was generated in ArcMap on November 1, 2017.
3. This is a color graphic. Reproduction in grayscale may misrepresent the data.

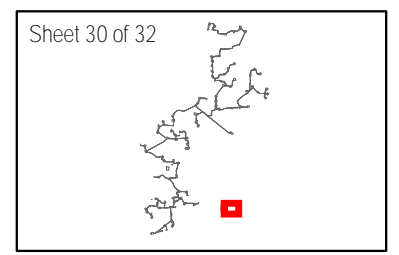

Baron Winds Project

Towns of Cohocton, Dansville, Fremont, and Wayland - Steuben County, New York

Figure 6: Results of Archaeological Survey

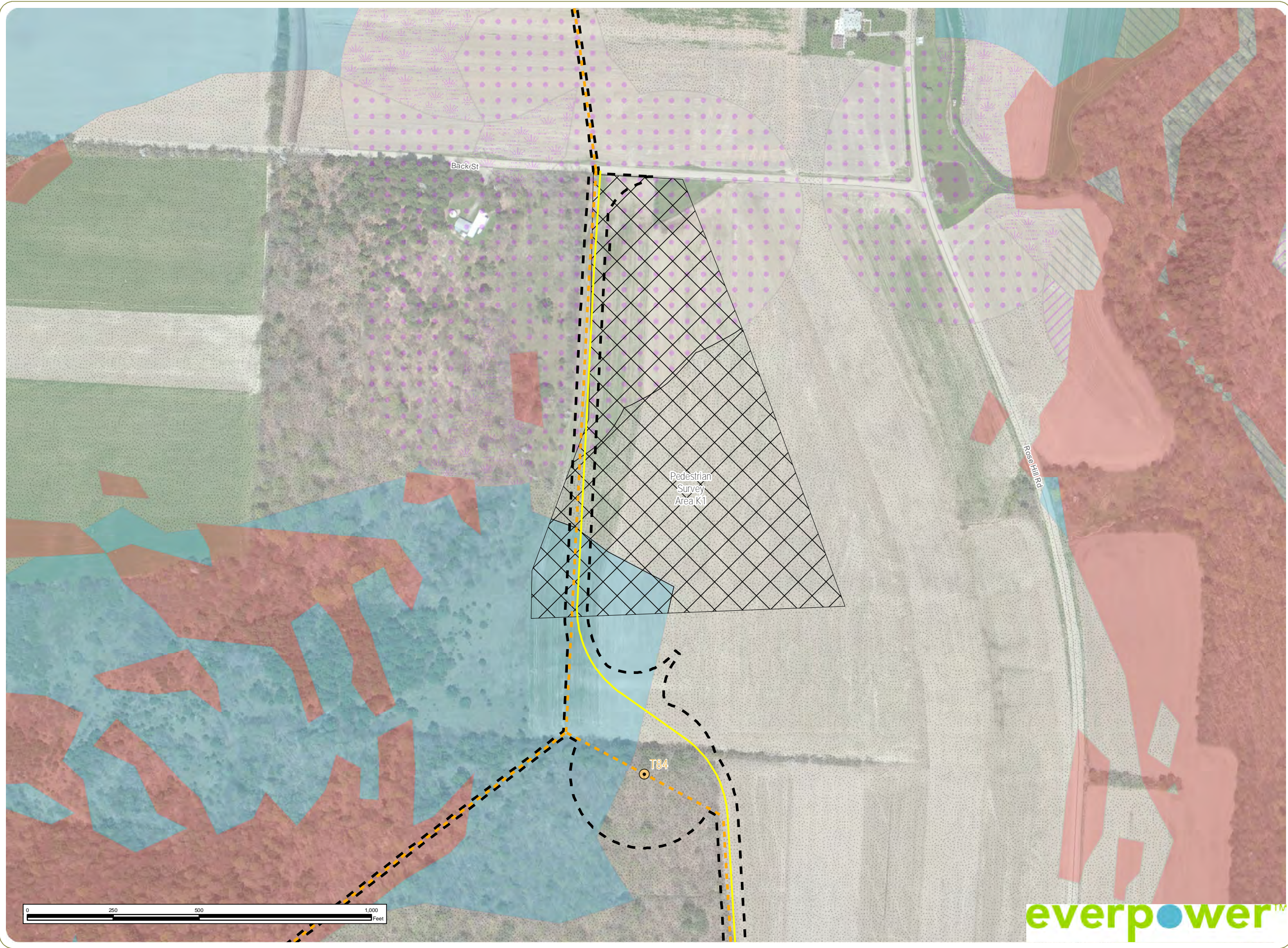

- Wind Turbine
- Buried Collection Line
- Overhead Collection Line
- Access Road
- Pedestrian Survey
- Area of Potential Effect
- Landscape Classification Model**
- Steep Slope
- Upland Ridge, Near Stream
- Upland Ridge, Near Wetland/Hydric Soil
- Upland Ridge, No Water
- Upland Saddle, Near Stream
- Upland Saddle, Near Wetland/Hydric Soil
- Upland Saddle, No Water

Notes: 1. Basemap: ESRI ArcGIS Online "World Imagery" map service.
 2. This map was generated in ArcMap on November 1, 2017.
 3. This is a color graphic. Reproduction in grayscale may misrepresent the data.

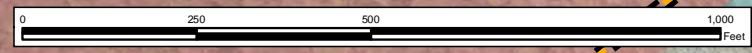
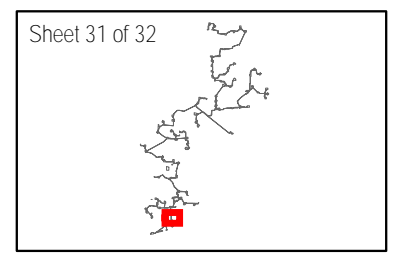

www.edrdpc.com

Baron Winds Project

Towns of Cohocton, Dansville, Fremont, and Wayland - Steuben County, New York

Figure 6: Results of Archaeological Survey

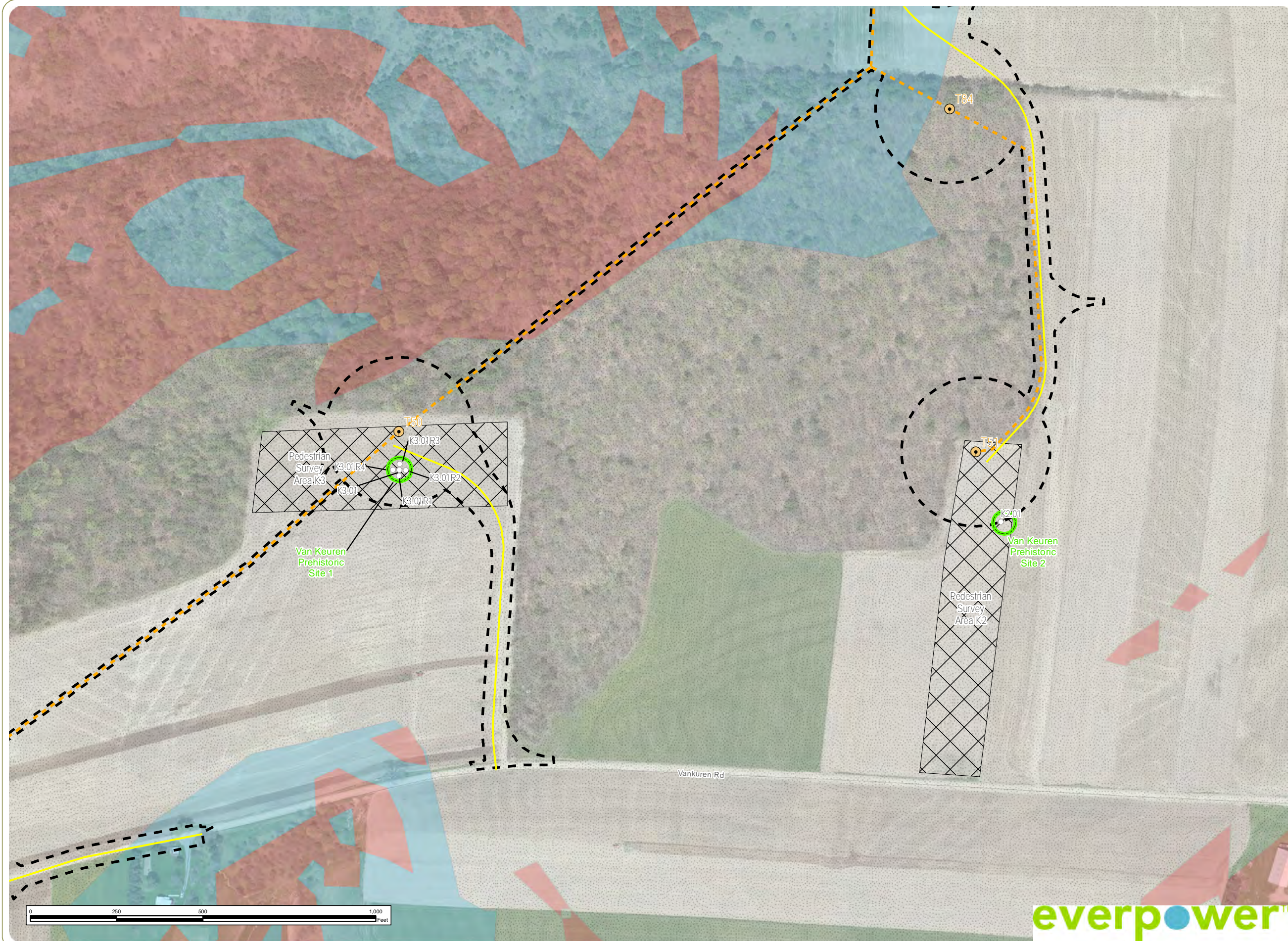

- Shovel Test Contents
- No Cultural Material
 - Wind Turbine
 - - - Buried Collection Line
 - Overhead Collection Line
 - Access Road
 - ▭ Archaeological Site Boundary
 - ▭ Pedestrian Survey
 - ▭ Area of Potential Effect
- Landscape Classification Model
- Steep Slope
 - Upland Ridge, No Water
 - Upland Saddle, No Water

Notes: 1. Basemap: ESRI ArcGIS Online "World Imagery" map service.
 2. This map was generated in ArcMap on November 1, 2017.
 3. This is a color graphic. Reproduction in grayscale may misrepresent the data.

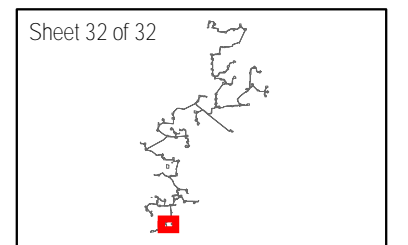

www.edrdpc.com

Baron Winds Project

Towns of Cohocton, Dansville, Fremont, and Wayland - Steuben County, New York

Figure 7: Archaeological Site Plans



 Archaeological Site Plan

Shovel Test Contents

-  Native American
-  Historic
-  No Cultural Material
-  Wind Turbine
-  MDS Locations

 Access Road

 Buried Collection Line

 Overhead Collection Line

 Pedestrian Survey

 Area of Potential Effect

 Town Boundaries

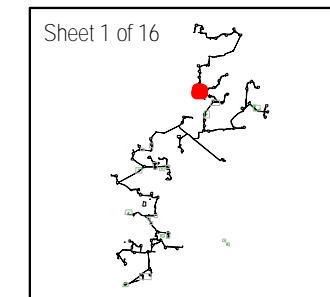

- Notes:
1. Basemap: ESRI ArcGIS Online "World Imagery" map service.
 2. This map was generated in ArcMap on November 1, 2017.
 3. This is a color graphic. Reproduction in grayscale may misrepresent the data.

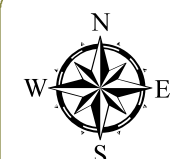

www.edrdpc.com

Baron Winds Project

Towns of Cohocton, Dansville, Fremont, and Wayland - Steuben County, New York

Figure 7: Archaeological Site Plans

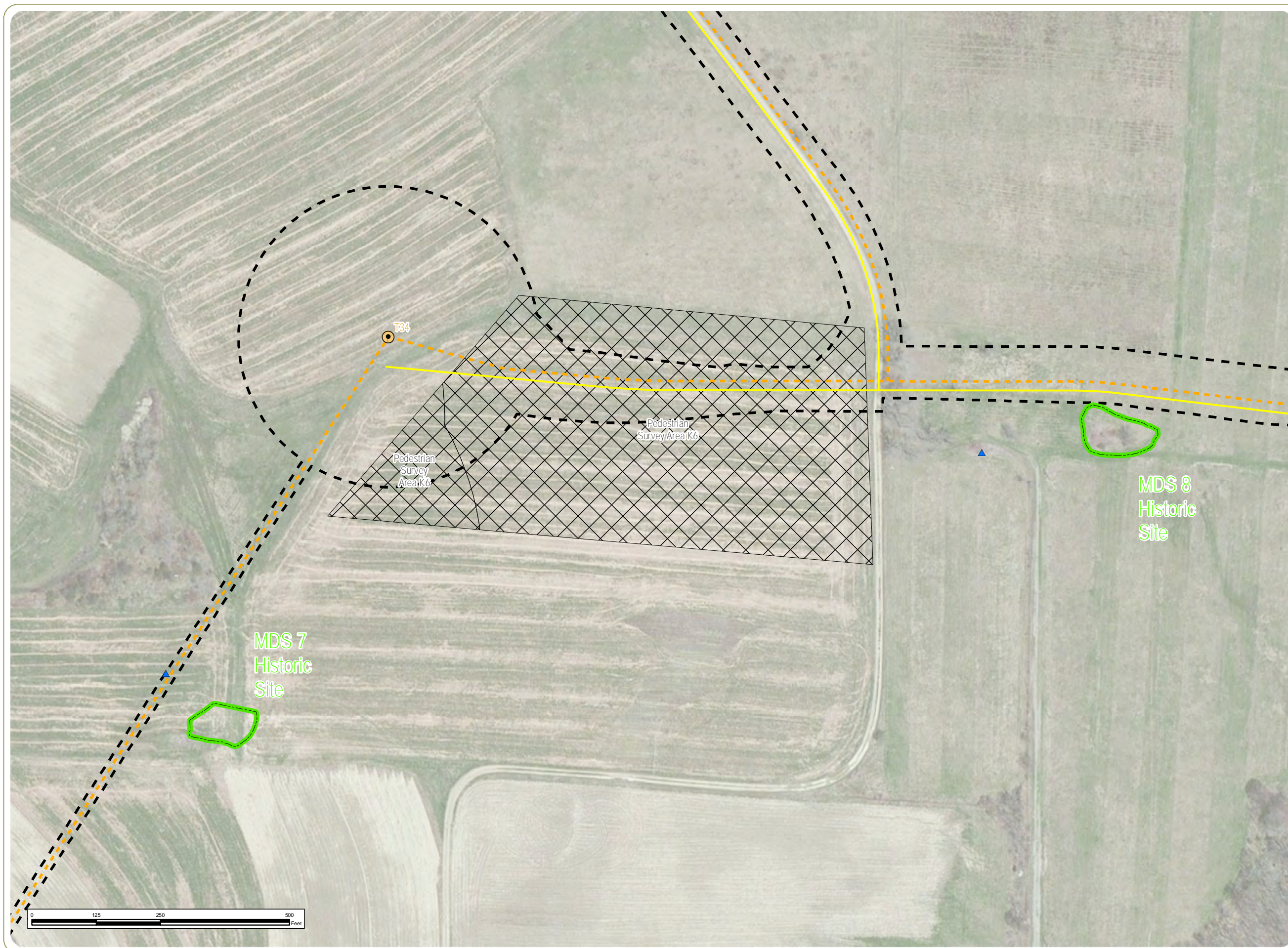

Archaeological Site Plan

Shovel Test Contents

- Native American
- Historic
- No Cultural Material
- Wind Turbine
- MDS Locations
- Access Road
- Buried Collection Line
- Overhead Collection Line
- Pedestrian Survey
- Area of Potential Effect
- Town Boundaries

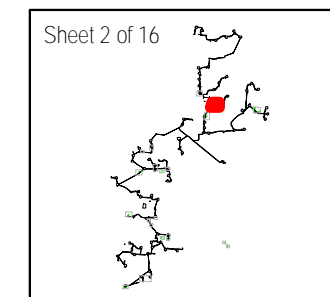

Notes:
1. Basemap: ESRI ArcGIS Online "World Imagery" map service.
2. This map was generated in ArcMap on November 1, 2017.
3. This is a color graphic. Reproduction in grayscale may misrepresent the data.



Baron Winds Project

Towns of Cohocton, Dansville, Fremont, and Wayland - Steuben County, New York

Figure 7: Archaeological Site Plans

- Archaeological Site Plan
- Shovel Test Contents
 - Native American
 - Historic
 - No Cultural Material
 - Wind Turbine
 - MDS Locations
- Access Road
- Buried Collection Line
- Overhead Collection Line
- Pedestrian Survey
- Area of Potential Effect
- Town Boundaries

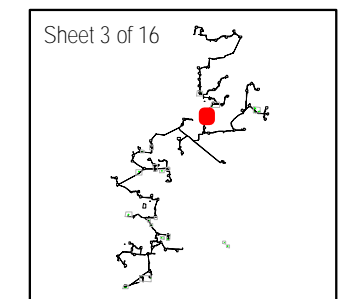

Notes:
1. Basemap: ESRI ArcGIS Online "World Imagery" map service.
2. This map was generated in ArcMap on November 1, 2017.
3. This is a color graphic. Reproduction in grayscale may misrepresent the data.

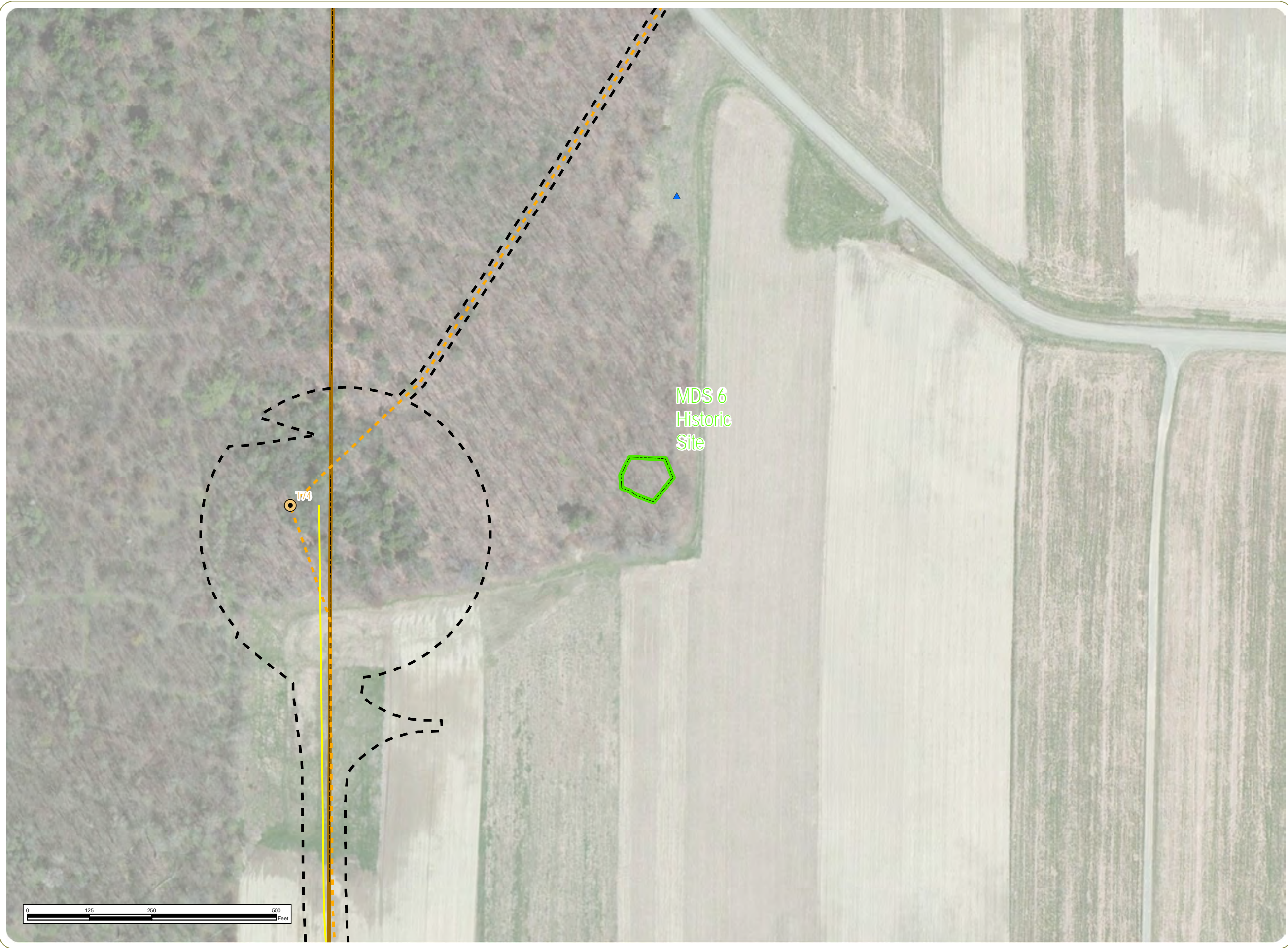

Baron Winds Project

Towns of Cohocton, Dansville, Fremont, and Wayland - Steuben County, New York

Figure 7: Archaeological Site Plans

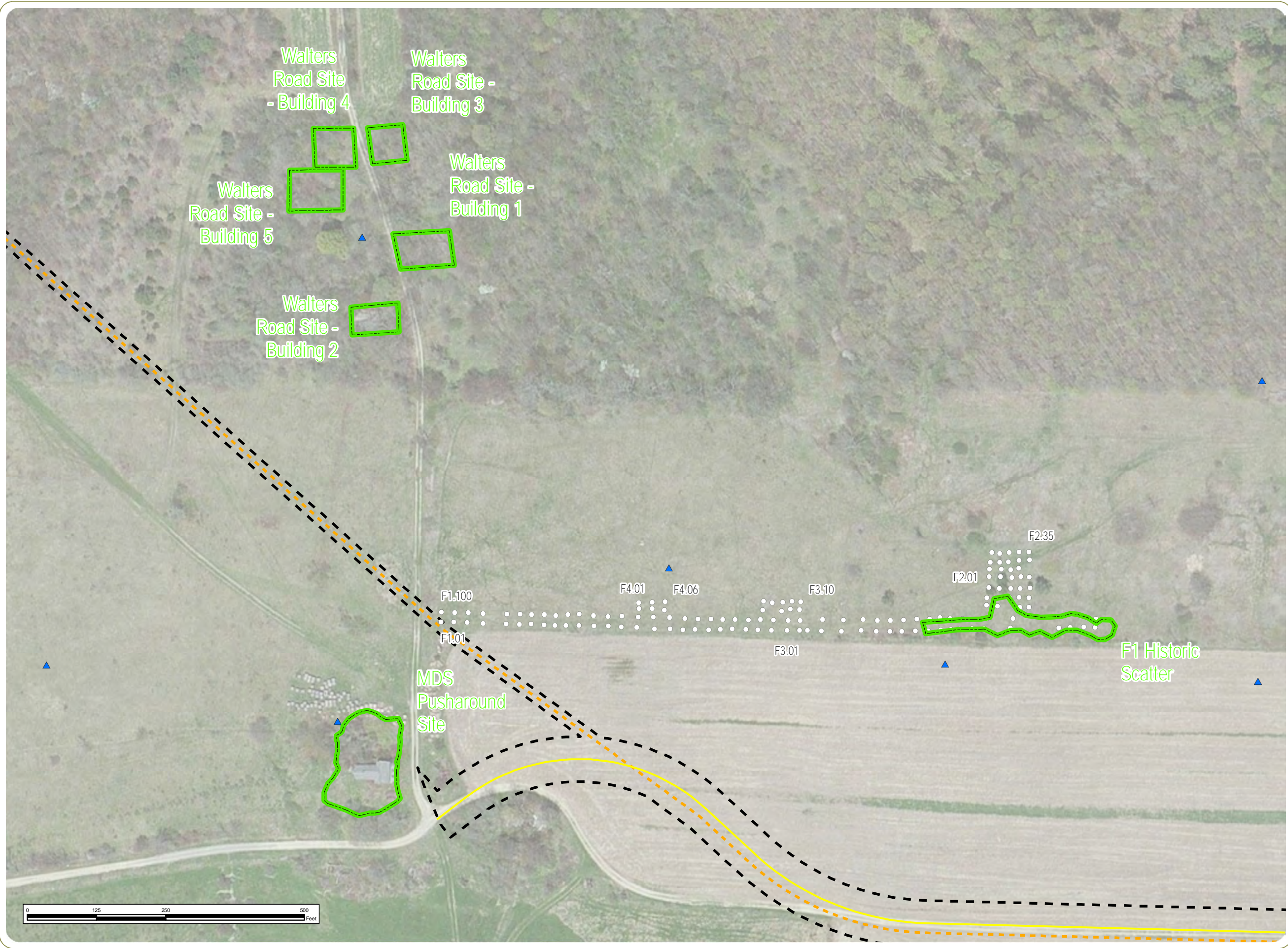

- Archaeological Site Plan
- Shovel Test Contents
 - Native American
 - Historic
 - No Cultural Material
 - Wind Turbine
 - ▲ MDS Locations
 - Access Road
 - Buried Collection Line
 - Overhead Collection Line
 - Pedestrian Survey
 - Area of Potential Effect
 - Town Boundaries

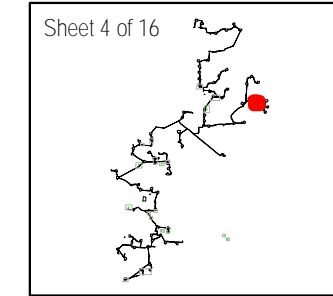

Notes:

1. Basemap: ESRI ArcGIS Online "World Imagery" map service.
2. This map was generated in ArcMap on November 1, 2017.
3. This is a color graphic. Reproduction in grayscale may misrepresent the data.

www.edrdpc.com

Baron Winds Project

Towns of Cohocton, Dansville, Fremont, and Wayland - Steuben County, New York

Figure 7: Archaeological Site Plans



Archaeological Site Plan

Shovel Test Contents

- Native American
- Historic
- No Cultural Material
- Wind Turbine
- MDS Locations

Access Road

Buried Collection Line

Overhead Collection Line

Pedestrian Survey

Area of Potential Effect

Town Boundaries

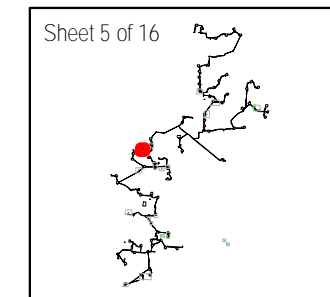









- Notes:
1. Basemap: ESRI ArcGIS Online "World Imagery" map service.
 2. This map was generated in ArcMap on November 1, 2017.
 3. This is a color graphic. Reproduction in grayscale may misrepresent the data.



Baron Winds Project

Towns of Cohocton, Dansville, Fremont, and Wayland - Steuben County, New York

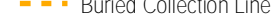
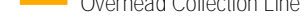
Figure 7: Archaeological Site Plans

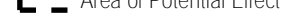
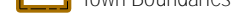
-  Archaeological Site Plan
- Shovel Test Contents
 -  Native American
 -  Historic
 -  No Cultural Material
 -  Wind Turbine
 -  MDS Locations
 -  Access Road
 -  Buried Collection Line
 -  Overhead Collection Line
 -  Pedestrian Survey
 -  Area of Potential Effect
 -  Town Boundaries

Mack School
Pre-contact Site

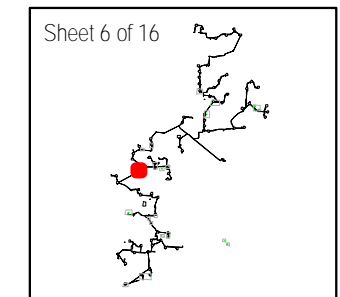

- Notes:
1. Basemap: ESRI ArcGIS Online "World Imagery" map service.
 2. This map was generated in ArcMap on November 1, 2017.
 3. This is a color graphic. Reproduction in grayscale may misrepresent the data.



Baron Winds Project











Towns of Cohocton, Dansville, Fremont, and Wayland - Steuben County, New York

Figure 7: Archaeological Site Plans



 Archaeological Site Plan

Shovel Test Contents

-  Native American
-  Historic
-  No Cultural Material
-  Wind Turbine
-  MDS Locations
-  Access Road
-  Buried Collection Line
-  Overhead Collection Line
-  Pedestrian Survey
-  Area of Potential Effect
-  Town Boundaries

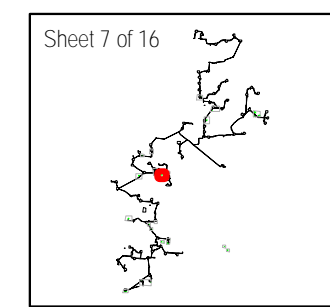

Notes:
1. Basemap: ESRI ArcGIS Online "World Imagery" map service.
2. This map was generated in ArcMap on November 1, 2017.
3. This is a color graphic. Reproduction in grayscale may misrepresent the data.



Baron Winds Project

Towns of Cohocton, Dansville, Fremont, and Wayland - Steuben County, New York

Figure 7: Archaeological Site Plans



Archaeological Site Plan

Shovel Test Contents

- Native American
- Historic
- No Cultural Material
- Wind Turbine
- MDS Locations
- Access Road
- Buried Collection Line
- Overhead Collection Line
- Pedestrian Survey
- Area of Potential Effect
- Town Boundaries

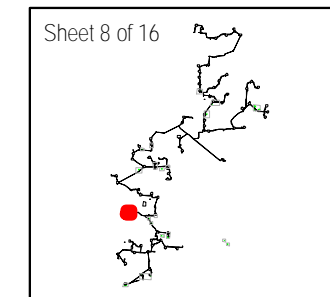

Notes:
1. Basemap: ESRI ArcGIS Online "World Imagery" map service.
2. This map was generated in ArcMap on November 1, 2017.
3. This is a color graphic. Reproduction in grayscale may misrepresent the data.

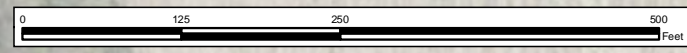

www.edrdpc.com

Baron Winds Project











Towns of Cohocton, Dansville, Fremont, and Wayland - Steuben County, New York

Figure 7: Archaeological Site Plans



 Archaeological Site Plan

Shovel Test Contents

-  Native American
-  Historic
-  No Cultural Material
-  Wind Turbine
-  MDS Locations
-  Access Road
-  Buried Collection Line
-  Overhead Collection Line
-  Pedestrian Survey
-  Area of Potential Effect
-  Town Boundaries

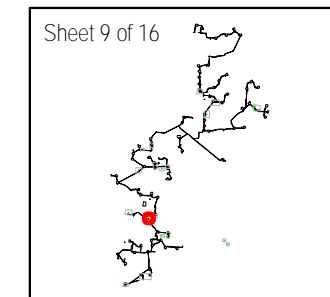

Notes:
1. Basemap: ESRI ArcGIS Online "World Imagery" map service.
2. This map was generated in ArcMap on November 1, 2017.
3. This is a color graphic. Reproduction in grayscale may misrepresent the data.

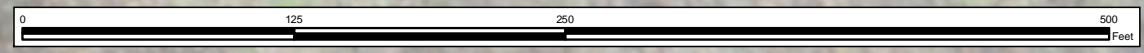

Baron Winds Project

Towns of Cohocton, Dansville, Fremont, and Wayland - Steuben County, New York

Figure 7: Archaeological Site Plans



Archaeological Site Plan

Shovel Test Contents

- Native American
- Historic
- No Cultural Material
- Wind Turbine
- MDS Locations
- Access Road
- Buried Collection Line
- Overhead Collection Line
- Pedestrian Survey
- Area of Potential Effect
- Town Boundaries

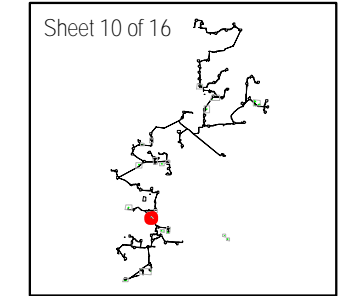

Notes:
1. Basemap: ESRI ArcGIS Online "World Imagery" map service.
2. This map was generated in ArcMap on November 1, 2017.
3. This is a color graphic. Reproduction in grayscale may misrepresent the data.

www.edrdpc.com

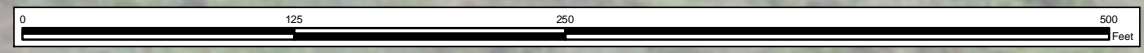

Baron Winds Project

Towns of Cohocton, Dansville, Fremont, and Wayland - Steuben County, New York

Figure 7: Archaeological Site Plans

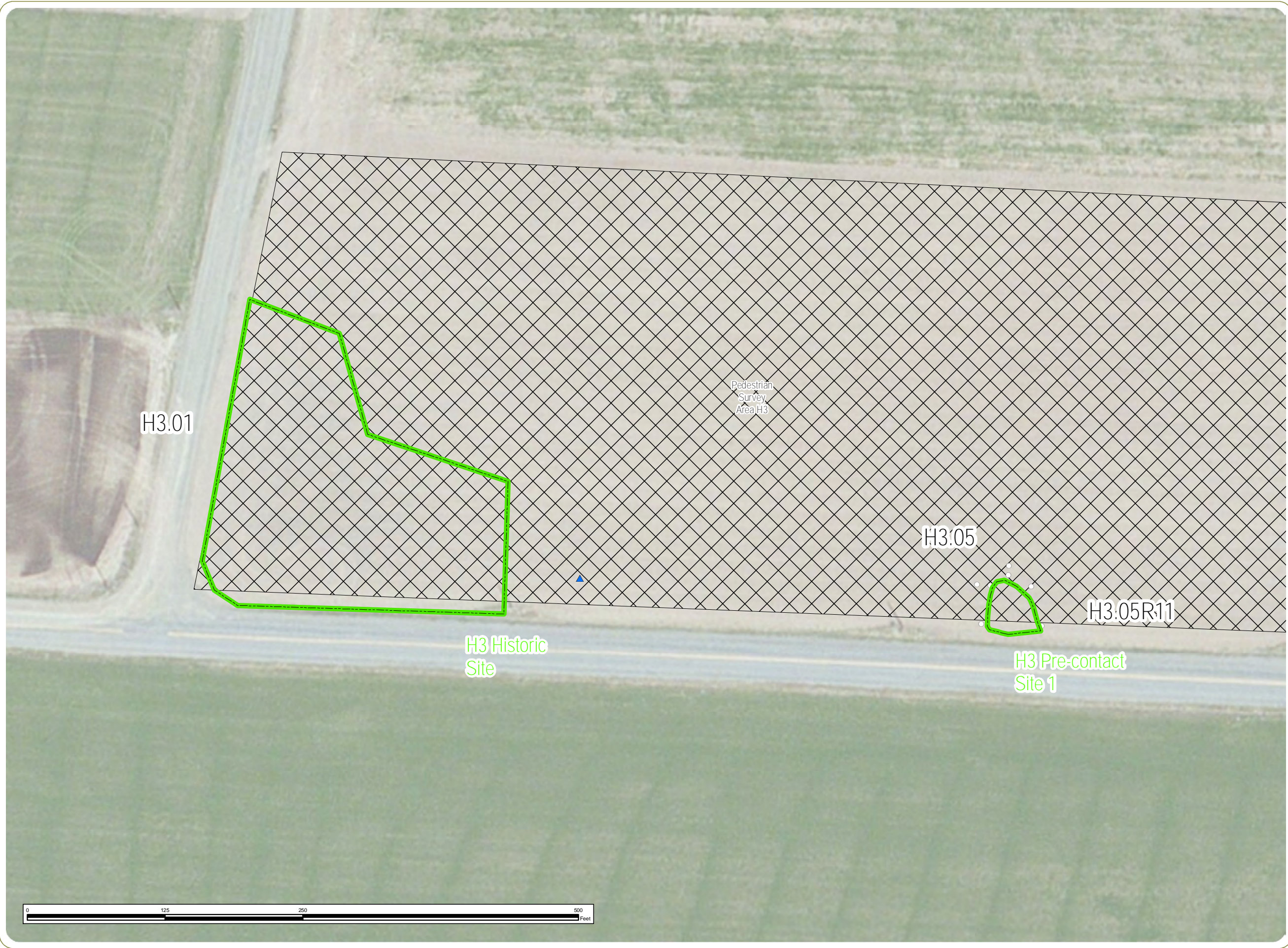

Archaeological Site Plan

Shovel Test Contents

- Native American
- Historic
- No Cultural Material
- Wind Turbine
- MDS Locations
- Access Road
- Buried Collection Line
- Overhead Collection Line
- Pedestrian Survey
- Area of Potential Effect
- Town Boundaries

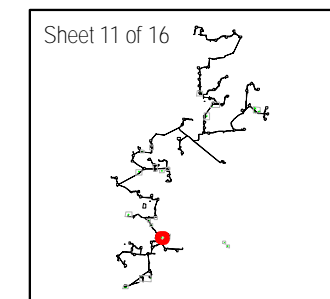

Notes:
 1. Basemap: ESRI ArcGIS Online "World Imagery" map service.
 2. This map was generated in ArcMap on November 1, 2017.
 3. This is a color graphic. Reproduction in grayscale may misrepresent the data.



www.edrdpc.com

Baron Winds Project

Towns of Cohocton, Dansville, Fremont, and Wayland - Steuben County, New York

Figure 7: Archaeological Site Plans

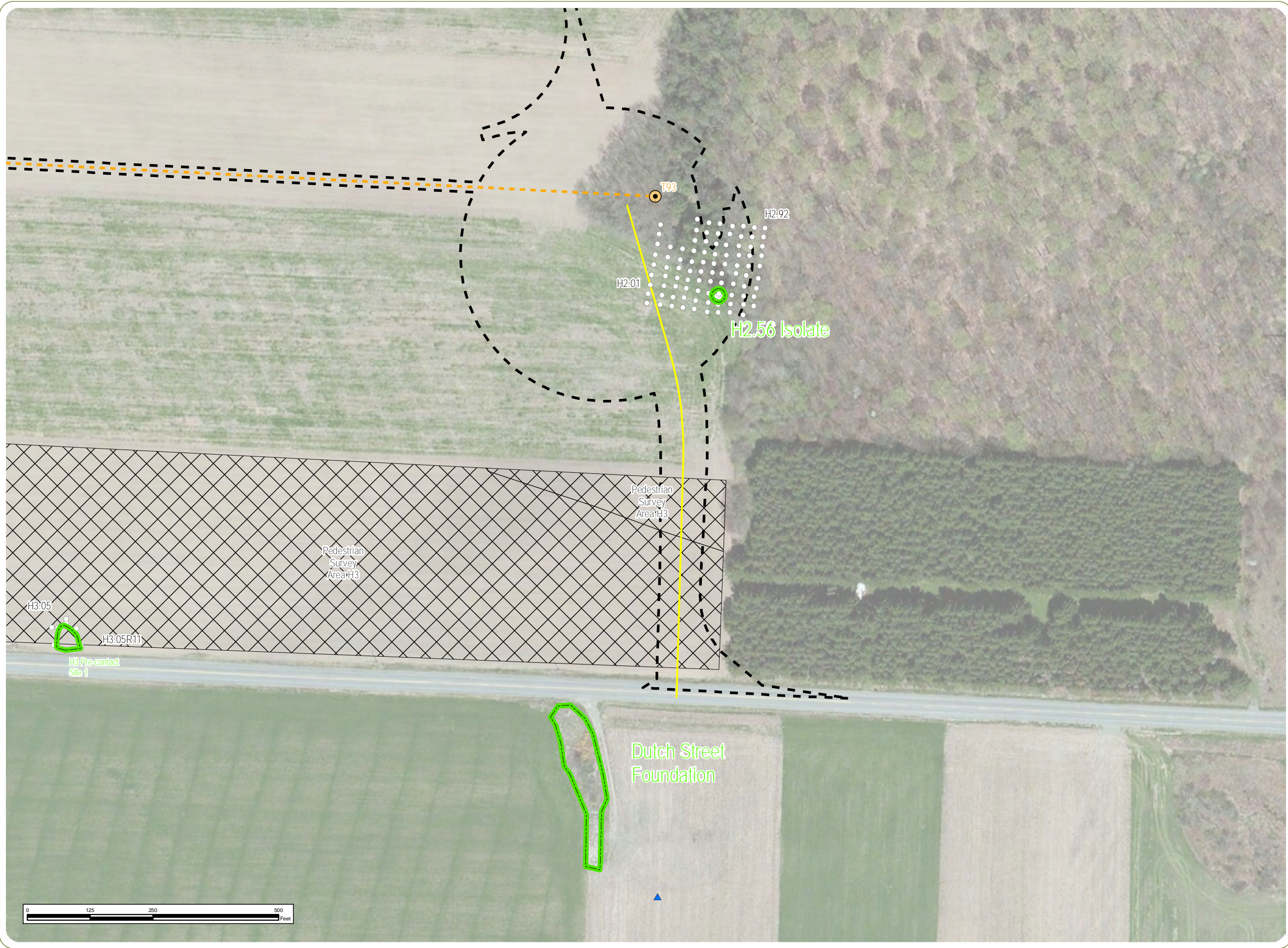

- Archaeological Site Plan
- Shovel Test Contents
 - Native American
 - Historic
 - No Cultural Material
 - Wind Turbine
 - ▲ MDS Locations
 - Access Road
 - Buried Collection Line
 - Overhead Collection Line
 - Pedestrian Survey
 - Area of Potential Effect
 - Town Boundaries

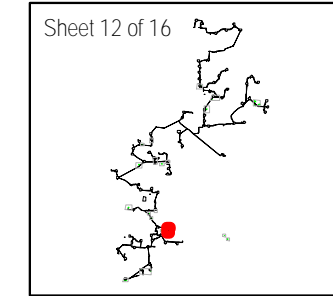

Notes:
 1. Basemap: ESRI ArcGIS Online "World Imagery" map service.
 2. This map was generated in ArcMap on November 1, 2017.
 3. This is a color graphic. Reproduction in grayscale may misrepresent the data.

www.edrdpc.com

Baron Winds Project

Towns of Cohocton, Dansville, Fremont, and Wayland - Steuben County, New York

Figure 7: Archaeological Site Plans



Archaeological Site Plan

Shovel Test Contents

- Native American
- Historic
- No Cultural Material
- Wind Turbine
- MDS Locations
- Access Road
- Buried Collection Line
- Overhead Collection Line
- Pedestrian Survey
- Area of Potential Effect
- Town Boundaries

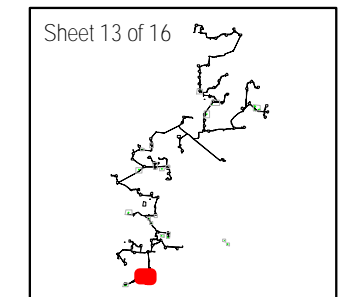

- Notes:
1. Basemap: ESRI ArcGIS Online "World Imagery" map service.
 2. This map was generated in ArcMap on November 1, 2017.
 3. This is a color graphic. Reproduction in grayscale may misrepresent the data.



www.edrdpc.com

Baron Winds Project

Towns of Cohocton, Dansville, Fremont, and Wayland - Steuben County, New York

Figure 7: Archaeological Site Plans

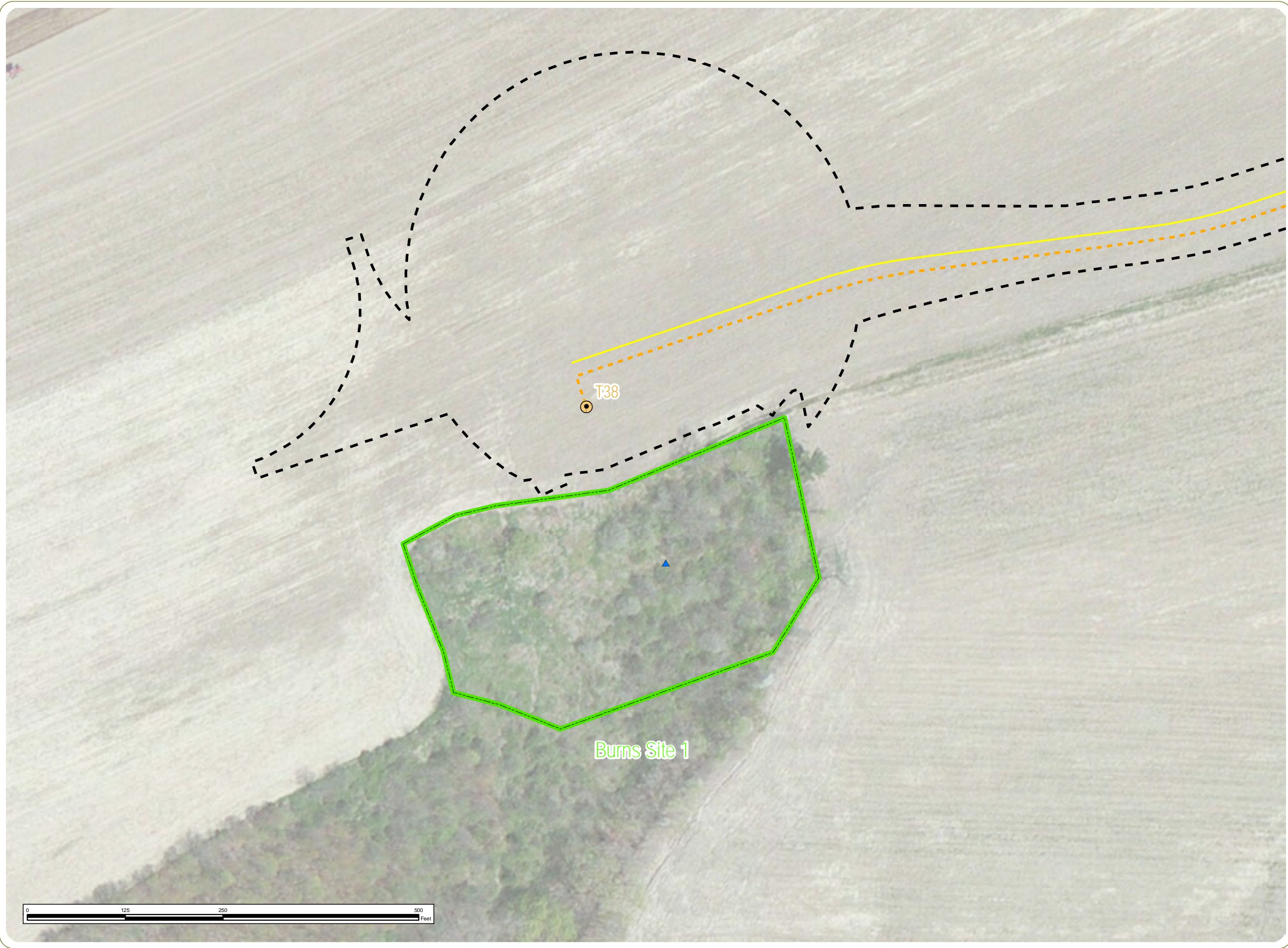

Archaeological Site Plan

Shovel Test Contents

- Native American
- Historic
- No Cultural Material
- Wind Turbine
- MDS Locations
- Access Road
- Buried Collection Line
- Overhead Collection Line
- Pedestrian Survey
- Area of Potential Effect
- Town Boundaries

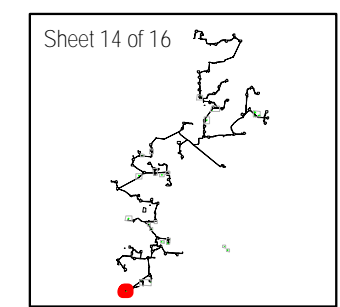

Notes:
1. Basemap: ESRI ArcGIS Online "World Imagery" map service.
2. This map was generated in ArcMap on November 1, 2017.
3. This is a color graphic. Reproduction in grayscale may misrepresent the data.



Baron Winds Project

Towns of Cohocton, Dansville, Fremont, and Wayland - Steuben County, New York

Figure 7: Archaeological Site Plans



Archaeological Site Plan

Shovel Test Contents

- Native American
- Historic
- No Cultural Material
- Wind Turbine
- MDS Locations
- Access Road
- Buried Collection Line
- Overhead Collection Line
- Pedestrian Survey
- Area of Potential Effect
- Town Boundaries

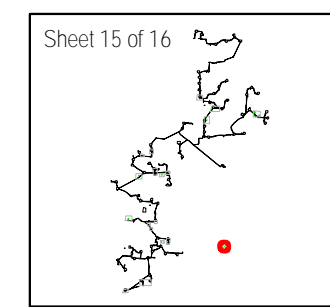

Notes:
1. Basemap: ESRI ArcGIS Online "World Imagery" map service.
2. This map was generated in ArcMap on November 1, 2017.
3. This is a color graphic. Reproduction in grayscale may misrepresent the data.

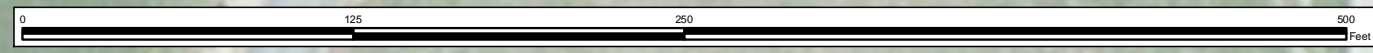

Baron Winds Project

Towns of Cohocton, Dansville, Fremont, and Wayland - Steuben County, New York

Figure 7: Archaeological Site Plans



Archaeological Site Plan

Shovel Test Contents

- Native American
- Historic
- No Cultural Material
- Wind Turbine
- MDS Locations
- Access Road
- Buried Collection Line
- Overhead Collection Line
- Pedestrian Survey
- Area of Potential Effect
- Town Boundaries

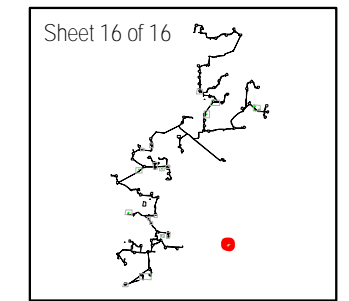

Notes:
1. Basemap: ESRI ArcGIS Online "World Imagery" map service.
2. This map was generated in ArcMap on November 1, 2017.
3. This is a color graphic. Reproduction in grayscale may misrepresent the data.

